THE OLYMPIC TRIBUNE

Friday, August 8, 1952
Port Angeles, Washington
Vol. LXVII. No. 19

Council Rejects Union Contract For City Workers

The Council last night unanimously endorsed a policy that the city of Port Angeles sign no contracts or agreements with unions.

The action came after City Manager G. S. Vergeer read a letter from the Teamsters Union local which asked for signed agreement with the city, $25 additional per month for city-employed union members starting Jan. 1, 1953, and a city contribution of five cents per hour per employee into a welfare plan.

"The National Labor Relations Act specifically exempts municipalities from union privileges covered in that act," Vergeer explained. "And my opinion is that the union is not in its proper place in asking for such an agreement with the city."

The Council concurred with Vergeer that the city should pay salaries and wages similar to those paid for similar services in the same area, and comparable to those in cities of the same size.

"The city already has a liberal retirement system, and many employees are taking advantage of a hospital plan," Vergeer said. "No employees have complained to me of their working conditions, and certain departments named in the union letter have indicated to me that they do not want to join the union."

Neil Pendley signed the letter from the Teamsters' Union asking a contract covering employees of the park, cemetery, sanitation, water and street departments.

"I do not see where the city is justified in taking a step forcing city employees to join a union, which would be the case if an agreement were signed," Vergeer said.

He explained that the city's policy is one of cooperation with the unions to the same extent that the city cooperates with any other civic organization.

"Employees should have the right to join a union or not, the same as any other American organization, or the church of their choice," Vergeer said.

The city will adopt wages comparable with the prevailing standard, and the wage and hour question will be discussed at the city's instigation prior to making up the 1953 budget, Vergeer said.

GET AD FUND REQUEST

Vergeer also pointed out to the Council that as a 3rd class city, Port Angeles is not legally authorized to contribute funds to advertising and publicity.

The Council had received a request from the Chamber of Commerce for $5,000 to be raised by a two mill levy for this purpose. Although the city operated for years under the commissioner form of government as a 2nd class city, the necessary election to change the city's status from 3rd to 2nd class has never been held.

The Council passed a resolution creating a local improvement district for installation of sewers in the upper Lincoln Heights area, and set date of hearing as Sept. 4.

Twenty-two signers of a petition requested the city install water service to approximately 29 houses in the Fairmount, Bean Road area and the area immediately south of Highway 101, just outside the west city limits. The Council referred the request to Vergeer for a cost estimate.

In another petition, 11 signers asked for a sewer extension to homes in an area on Columbia St. between Chambers and Jones; and Chambers between Caroline and Columbia. Such a sewer would join with an existing facility between Columbia and Caroline. The Council also requested a cost estimate on this project.

Democrats Are Cold To Truman's Hint Of Extra Session

By JACK BELL

WASHINGTON (AP) — Leading Democrats gave a cold reception Friday to President Truman's suggestion he might call a special session of Congress to act on new inflation controls.

Sen. Joseph C. O'Mahoney of Wyoming, chairman of the Senate-House Economic Committee, told a reporter he thinks such action at this time would be futile.

Sen. A. S. (Mike) Monroney of Oklahoma said he believes the government ought to watch the cost of living "like a hawk" but he indicated he doesn't think lawmakers are in the frame of mind now to return to Washington and act on a new controls law.

Sen. Maybank (D-SC), chairman of the Senate Banking Committee which handles controls bills, threw his weight against the special session idea.

Maybank said, "I do not see what results can be gained."

Republicans generally were inclined to look upon Truman's statement that he has a special session call under consideration as something of a political harrassment move directed at them.

Truman told a news conference Thursday he is going to wait on developments.

There were indications he may discuss this and other issues with Gov. Adlai E. Stevenson of Illinois, the Democratic presidential nominee, when they meet here next week.

Stevenson has accepted a Truman invitation to attend a cabinet meeting at the White House Tuesday.

One Democrat who didn't want to be quoted by name told a reporter he believes a special session might be embarrassing to Stevenson, since the latter apparently is attempting to avoid too close an identification with the Truman administration.

(NEA Radio-Telephoto)

CONCLUDE PACIFIC DEFENSE PARLEY—New Zealand Foreign Minister T. Clifton Webb (left), U. S. Secy. of State Dean Acheson (center) and Australian Minister for External Affairs Richard G. Casey leave the conference house in Honolulu after concluding their talks on the Pacific Mutual Defense Treaty. Acheson, referring to the campaign to halt Red aggression in the Pacific, called the conference a "good start."

Trail, Bridges, Campgrounds Near Olympic Hot Springs In Good Shape

By JACK HENSON

The Olympic National Park ranger who built a new footbridge across the north branch of the north fork of Boulder Creek, on the trail to Appleton Divide, is a poet.

He built a poem of wood and stone and blended them with the everlasting green of the forest.

A windstorm of last winter uprooted a mammoth fir tree. It was such a tree that seeing it a plywood maker would get an everlasting drool. Fortunately it fell across an unbridged stream. The upturned roots faced the trail.

So the trail maker hewed his way through the roots and the earth to make a doorway. Leading up to the doorway he built stairs of flat rocks on each side and put a hand rail.

The big fir, wide enough almost for a team of horses abreast, made a natural bridge. On one side the trailmaker put a handrail of second growth tree, and there was a span, all of nature's original handiwork, that is a gem.

For the past two years, the north fork of Boulder Creek, just a few feet beyond the north branch of the north fork, has had a small white fir spanning it. It had a cable handrail. To cross it the traveler had to be a Blondell, with no phobia about high places.

This year side boards have been nailed on the footlog. In between them gravel has been packed, and now it too is a dandy bridge.

Over two years ago the north fork of Boulder Creek went on a rampage during a winter storm. A quarter mile above the trail the stream divided. The main stream went on to flood out a bridge, and a newborn stream gouged a passageway through the trail.

This new stream was not bridged for the past two summers. If you were a good swimmer you could cross in high water. During low water you could ford it. The Scribe appreciates the new span. Eventually he always either wades in or falls in the creek while fishing but he did not appreciate wading across a trail.

TRAIL IN GOOD SHAPE

The entire trail for a couple of miles above the hot springs over which the Scribe traveled one day this week is fine. New puncheon has been put down and erosion-stopping logs are in place across the trail.

Someone said a ranger named Gault was the trail artist, and to him the Scribe tips his straw hiking hat.

Maynard Fields & Co. contractors, built a dandy trail this year from the Olympic Hot Springs parking lot to the Olympic National Park campground. It goes up the hill on easy tangents. It saves more than a quarter mile walk by the road between the camp ground and the hot springs.

CAMP GROUNDS IMPROVED

The camp grounds have been much enlarged and improved. Many more concrete stoves and picnic tables with concrete legs have been put in place. Water taps and sanitary installations are numerous in the several acres of new camping ground that have been added to the old.

The natural setting has been retained, except that dustless, one way roads and car parking spaces have been built.

Each of the many stoves has a camper. The area is dotted with tents. Almost every night up to 100 campers are gathered around the fires.

The area lends itself well to the motif. The heavier underbrush has been cleared out but the big trees and the greenery remain.

The entire road to and leading through the hot springs resort is now dustless, with an asphalt mixture.

The Scribe's ancient cabin was torn down last winter. He is in the cabin called Walla Walla, and is sleeping in striped pajamas to carry out the scheme of things.

Trout in the pan—10.

School to Assign Lockers Next Week

Principal Mark Whitman of Roosevelt High School said lockers will be assigned next week at the high school office.

Seniors will report for lockers Monday, juniors Tuesday, sophomores Wednesday and freshmen on Thursday. Students who find it impossible to report any of those days may come in Friday, Aug. 15.

Juniors and seniors will pay a book and locker fee of $1. Fee for freshmen and sophomores is $2.50, the added amount being a gym fee. Students must bring their fees when applying for locker assignments, and Whitman urges them to select their locker partners before applying for lockers.

Seventh and eighth grade students will obtain their lockers from home room teachers on the opening day of school, Sept. 3.

Junior and senior high students who have recently moved to the Port Angeles area should register at the high school as soon as possible.

The high school office is open from 8 a.m. to 4:30 p.m.

Pioneer Aviator, 2 Others Believed Dead in Cascade Area Plane Crash

SEATTLE (AP) — A plane crash in a rugged Cascade Mountain area late Thursday killed two women and a pilot who was identified almost positively as one of the nation's pioneer aviators.

The victims were believed to be E. W. Cleveland, 62, of Cleveland, O., his wife, Lucille, and his secretary, Mrs. Annabelle Elmslie, 43.

The light plane crashed when fog trapped it on a flight from Spokene to Renton, outside Seattle. It crashed and burned near Mount Baldy, about 30 miles southeast of Seattle, in a wilderness area close to twice that distance by highway and back roads.

A sheriff's party radioed from the isolated scene late Thursday night that the pilot and one woman were burned almost beyond recognition. The other woman was thrown clear.

The dead pilot had a cigarette lighter with the initials "E.W.C." on it. The burned plane was a Beechcraft, the type Cleveland was flying.

Coroner John Brill Jr., hiked to the crash site Friday to try to establish definite identification and bring out the bodies.

Charles S. Chester, state director of aeronautics, attributed the tragedy to "flying in adverse weather." Another small plane crashed in the same area but the pilot walked away safely.

Cleveland was a vice president of the Cleveland Pneumatic Tool Co., vice president and a director of the Electronic Research Corp., and founder and part owner of the Aero Engineering Co.

Cleveland made his first flight at the age of 21 at Hammondsport, N.Y.

The flight, in a single-seater pusher type plane, was unauthorized and as Cleveland recalled, "I was fired when I landed."

In Cleveland Mrs. Annamay Endle said she was reasonably sure of the identifications. Mrs. Endle, twin sister of Mrs Elmslie said "if they were alive they would have communicated with us long before now.

The three were on a vacation.

It was just a year ago next Monday that 500 persons, headed by James H. Doolittle, leader of the 1942 raid over Tokyo, paid tribute to Cleveland's air pioneering at a dinner in his home city.

U.S. Forest Service Calls New Bids On Unsold Salvage Tract

OLYMPIA (AP) — Thirty-seven million board feet of Olympic National Forest timber which failed to sell when advertised last June, will be reoffered at a 50 per cent cut in the minimum acceptable price, the forest supervisor announced Friday.

Carl Neal said the timber was damaged in the 1951 Calawah fire and will be sold as salvage.

Sealed bids will be received by the regional forester at Portland up to 9 a.m., (PDT) Aug. 18, he said.

Neal said he felt failure to sell the timber on the original offer was due to the amount of salvage timber in that area which has been purchased by logging operators in recent months. He said most of the operators already had all the timber they could handle.

The tract includes approximately 13,300,000 board feet of Douglas fir, 8,700,000 feet of Pacific silver fir as well as red cedar, Sitka spruce, western hemlock and other species.

Advertised minimums on the new sale total $286,587, compared to a minimum total of $613,212 on the original sale. Co-operative deposit required remains the same at 70 cents per thousand, but the cash deposit to accompany bid has been reduced from $65,000 to $25,000.

PILGRIMS TO MECCA

MANILA (AP) — Some 600 Filipino Mohammedans left this week aboard the motor ship Panay on an annual pilgrimmage to Mecca.

Civil Service Head Says City Unable To Attract Applicants for Police Force

Murray Randall, chairman of the local Civil Service Commission, Thursday night asked for City Council cooperation in attracting applicants to the local police force.

"We have advertised three weeks for applicants to take the police civil service examination, and only one person called for an application blank, which he never returned," Randall said. "Apparently something is wrong, since previously we have always had from six to 11 applications when the examinations were advertised."

Randall explained that local police and firemen are selected on the basis of results of an examination, and meeting height, weight, mental, physical and age requirements. Police and firemen start at $300 per month; raised to $315 at the end of the first year and $330 at the end of the second. The latter is top salary, unless they are promoted, Randall said.

Randall suggested this pay may be too low, or the fact that police and firemen work on holidays and overtime, may be unattractive.

The Council appointed City Manager G. S. Vergeer to work with the Civil Service Commission.

Vergeer said he was under the impression that men with previous service credit in other areas did not get credit here for that service. Randall said this is not true.

"One man on the force here now got credit for service in Bremerton. However, to take an examination for the position other than patrolman, the applicant must have two or three years' experience with some other law enforcement agency," Randall said.

Vergeer suggested sending applications and advertisements to other areas. Randall reminded that one requirement for out-of-town applicants is that, if accepted to the force here, they must establisd residence in Port Angeles.

BIDS OPENED

In other business Thursday night, the Council opened bids on water main materials for use on Front, Ennis and other streets in the pending arterial paving project. Because of the lengthy process of tabulating the bids, the award will be made at a recessed meeting next Thursday night.

The Council approved the purchase of lots 1, 2 and 3, block 2 of Doyles subdivision by the city light department. The department may purchase these lots, adjacent to the Washington Street substation, at the minimum $267 the Council announced.

The Council referred a request for a "Stop and Go" signal light at 1st and Peabody to the State Highway Commission, explaining that the city has no jurisdiction over traffic regulation on state highways.

Railroad Trustee Asks Court Approval Of $100,000 Loan

Trustee Arthur Truax of Port Angeles Western Railroad Co. and Sol Duc Investment Co. petitioned the U. S. District Court Thursday for authority to borrow as needed the sum of $100,000.

Judge William Lindberg set a public hearing for Sept. 8.

Truax proposes to issue Trustee's Certificates of Indebtedness for the $100,000. These together with the previously authorized $10,000 Receiver's Certificates of Indebtedness shall have priority in payment over all existing indebtedness of the two companies and shall constitute a first lien upon their property.

Purposes are to pay necessary current costs of administration, and to continue paying monthly installments of approximately $2,750 for principal, interest and insurance required by the United States on its conditional contract of sale of the railroad property to Sol Duc Investment Co. (which owns the capital stock of Port Angeles Western Railroad Co.)

The United States originally built most of the railroad during the first world war, and later sold it to the present owners, who still have a balance of about $60,000 to pay before acquiring title.

A legal advertisement giving official notice of the Sept. 8 hearing will appear in tomorrow's Evening News.

Trustee Truax said representatives of shippers and Forks and Port Angeles Chambers of Commerce attended a meeting which he called in Seattle Tuesday, Aug. 5, as "a preliminary step in long proceedings." He said several of the larger shippers were not present. He will confer with them individually.

Council Votes $10,000 To Prosecute Suit Against PUD for Claim

The City Council Thursday night unanimously passed an emergency ordinance appropriating $10,000 of light department funds for extra legal and engineering assistance in filing a lawsuit against Public Utility District 1.

Ten days ago today, the city formally filed a claim against the PUD to collect $162,952 it says the PUD has overcharged the city for power since July, 1949.

The city stated that if the amount were not paid within 10 days, it would instigate suit against the PUD for the total, plus an additional $50,000 damages and court costs.

On Wednesday the PUD filed suit against the city to recover $21,174 the city withheld from its March payment. The city deems that the $21,174 is owed to the city because, according to City Manager G. S. Vergeer, the PUD should have passed on to the city savings from Bonneville Power Administration beginning July, 1949, instead of January, 1950.

"We can consider their suit the PUD's answer to our claim," Vergeer said last night "and go ahead with our contemplated suit."

TAXI ORDINANCE AMENDED

The Council passed first of two readings of an amendment to existing taxi ordinance 1250. The ordinance defines type of vehicles affected and states that rates filed with the police chief, posted within the vehicles and approved by the Council shall prevail. Vergeer explained that the amendment sets a **minimum** rate for the cabs, thus doing away with the danger of a rate war and its effect on city bus service.

The Council approved rates for local cab companies beginning at a minimum of 50 cents and with $1.50 maximum to the Salmon Club and the Coast Guard Air Station.

OK JUVENILE QUARTERS

The Council approved use of the upper floor in the old firehall as a juvenile receiving home, to be administered by Clallam County. The project has long been backed by the Parent Teacher Association City Council, and by juvenile court authorities.

Vergeer pointed out that Civil Defense Director Philip Tobin maintains a telephone in that portion of the building, but has advised the city he can just as well take his calls at his home.

The Council approved a progress payment of $16,722 and architect's payment of $334 on the new city jail at Front and Oak, and approved the police judge's report for July of $1,461.

Lewis' Pay Demand May Keep Coal Curbs

WASHINGTON (AP) — John L. Lewis' demand for new wage contracts for his soft coal diggers appeared Friday to have thrown a monkey wrench into government plans to take price controls off the bituminous coal industry.

A price control official said the Office of Price Stabilization (OPS) was on the verge of suspending soft coal ceilings before Lewis served notice in the past two weeks that he wants to end his United Mine Workers' contracts with the industry Sept. 30.

Now, this official told a reporter, the price agency will have to adopt a wait - and - see attitude.

(NEA Telephoto)

BEWILDERED — Carl A. Latva, 49, appears stunned and bewildered in his Wendell, N. H., home after hearing a Federal court ruling ordering him deported to his native Finland. Latva, who came to the United States at the age of 14, was "unknowingly" a member of the Communist Party when he paid 90c dues in 1934.

Sons of Ex-Red Want Truman To Aid Father

WENDELL, N. H. (AP) — The two war veteran sons of Carl Latva, 49 - year - old Finnish - born mill worker odered deported because he signed a Communist membership card in 1934, say they will appeal to President Truman in the hope "he'll now fight for us."

His sons, Carl and Paul, told newsmen Thursday night they will send a telegram to Truman asking him to save their father from deportation to Finland — the country he left when a child of 13.

"My brother and I fought for the things President Truman believes in," they said. "We hope he'll now fight for us."

They served in the navy in World War II.

Carl said they hadn't made up their minds what to say in the telegram "but we're going to tell the President just what happened to our father and ask him to please do something to help."

"I guess he'll receive it all right," Carl added. "He seems the type of man who would be interested in what happens to people like us."

Their father said he planned to go to Boston to confer with his attorney, Frederick Frank Cohen, about appealing the deportation order to the U. S. Circuit Court of Appeals.

George Dorr, president of the Dorr Woolen Mill in neaby Goshen where Latva has worked for 30 years, has given his "faithful worker" a day off.

In Washington, meanwhile, Sen. Lehman (D-Lib-NY) said the deportation order "dramatizes the shameful inequity" of the McCarran Act and Sen. O'Conor (D-Md) said he was asking the Justice Department to make certain no injustice is done Latva.

Federal Judge Charles E. Wyzanski Jr., of Boston ruled "with reluctance" Thursday that Latva must be deported under the McCarran Act.

The act bars immigration or naturalization of all aliens and authorizes deportation of aliens who ever belonged to the Communist or Fascist parties.

LATVA'S STATEMENT

Latva said he told immigration officials in applying for citizenship in 1949 that he signed the Communist Party membership card because "they told me they wanted to win a strike in which I was involved.'

He said he paid a man 50 cents when he signed and an additional 10 cents a month for four months and "never heard from them again."

Latva is free on $2,000 bail pending an appeal.

Latva had no comment as his neighbors, fellow workers, and veterans organizations came to his aid and a spokesman for Gov. Sherman Adams announced that the governor would take up the case with the New Hampshire congressional delegation "with a view to having something done in Washington."

Greek Premier Says Soldiers Told To Keep Bulgars Off Gamma Island

ATHENS, Greece (AP) — Acting Premier Sophocles Venizelos told a packed press conference today that Greek forces had been ordered to keep Bulgarian troops off the border Evros Island of Gamma, from which the Communist Bulgars were driven by Greek fire Thursday.

Venizelos said Greek troops at the river border between Greece and her Soviet satellite neighbor on the northwest had been ordered to stand by on the alert until the United Nations back Greek demands for unquestioned sovereignty over the tiny island.

(A dispatch from Istanbul, Turkey, said reports from the Turkish border 10 miles from Gamma indicated no new activity in the area and that Turkish authorities appeared unexcited over the latest Greek-Bulgar flareup.

(At the United Nations headquarters in New York Thursday, the Greek firing on a Bulgarian patrol on the island generally was considered just another one of the border incidents which have been a common feature of Greek-Bulgar relations in recent years.)

The Greeks earlier had reported a Bulgarian patrol—probably of 10 or 12 men—on the island and ordered them off by Wednesday morning.

The Greeks said Thursday the Bulgars were still on the island and fired on them for several hours with mortars and machineguns. The Greeks said the Communists withdrew after the firing.

CRUCIAL SITUATION

Responsible quarters here in the Greek capital regarded the situation as crucial and speculated as to the results if the Greeks landed on Gamma.

These sources wondered whether the Bulgars had mined the island and whether they had gun positions on the Bulgarian side of the river to fire on any Greek landing.

A Greek general staff announcement said, however, that no Greek troops had been sent to the island to get the Bulgarians out.

Big Clash Between Bulgarians and Greeks Could Have Serious World Repercussions

(Editor's Note: Russell Brines, former chief of the AP Bureau in Tokyo, talked to leading officials in Greece and Turkey last November during a first hand survey of Western European countries, and has kept in close touch with the situation since.)

By RUSSELL BRINES

WASHINGTON (AP) — The spearheads of nearly 300,000 well-armed troops face each other across the Greek-Bulgarian border, where a skirmish was fought Thursday for an outpost.

Greek and Bulgarian soldiers have been mobilized along the border for years. Both sides are ready to fight.

The skirmish was over tiny Gamma Island in the Evros River which forms the border.

The Greeks, who claim the island, said Bulgarians had invaded it, and opened a mortar attack to drive them back.

Any clash between these hostile neighbors could have serious potentialities.

They form one part of an uneasy line stretching from the Mediterranean to the North Sea. Behind them are the massed forces of the West and East.

But most American officials in Europe believe that a border incident would mushroom into major conflict only when the Kremlin decides on a bigger gamble than it has taken so far.

Nevertheless, the incident highlights the status of the explosive Balkans where the first shots of World War I were fired almost 40 years ago.

Greece, one of the newest members of the North Atlantic Treaty Organization (NATO), is one of Russia's veteran opponents in the global hot-cold war.

The Greeks fought and won a bloody campaign against Communist guerillas, ending in 1949, in one of the first battles against Communist expansion.

The United States since 1947 has supplied arms and training to build a modern Greek army.

This force totals around 10 divisions, nearly 150,000 men—with supporting air and naval units.

The Bulgarian army is estimated to total between 11 and 15 divisions of approximately 10,000 men each.

The bulgars also face border forces of the modernized and tough Turkish army in Thrace where the boundaries of Greece, Bulgaria and Turkey join.

Bulgaria is one main invasion route from Central Europe for any thrust toward the vital Mediterranean, believed to be a prime Soviet target.

For this reason Greece and Turkey form the southern anchor of Allied defenses in Euope.

On the West, Bulgaria is bordered by Yugoslavia, which is receiving American assistance to build up its 32 divisions of trained troops.

Kremlin forces in this strategic area also include tens of thousands of Hungarian and Romanian troops.

12 Missing After Storms in Luzon

MANILA (AP) — Twelve persons were listed as dead or missing in Central Luzon Friday as the result of three days of heavy monsoon rains and high tides.

Rains lashing the largest of the Philippine Islands slackened but the Weather Bureau said more downpours could be expected. The bureau said 18 inches of rain had fallen in the three days.

Communications were disrupted. The toll of dead and missing may go higher when they are restored.

Damage in Manila and at least 12 other flooded towns neared $1,000,000. Losses of vitally needed rice crops was reported to be considerable.

(NEA Radio-Telephoto)

CRASH ON THE RHINE—Rudder (arrow) of an Air Force B-26 light bomber protrudes from smoke and spray as the pilot ditches the plane in the Rhine River to avert crashing into densely populated Mainz, Germany. The pilot and copilot were thrown clear of the crippled bomber and rescued, but the two other crew members were trapped in the sunken fuselage and presumed dead.

Britain Prepares For Atomic Tests

LONDON (AP) — Britain warned world shipping and aircraft Friday to keep out of about 30,000 square miles of ocean off Northwest Australia because this nation is about ready to set off her first atomic weapon there.

The Admiralty said the huge island-sprinkled area of the Indian Ocean now is dangerous and will remain so until further notice, owing to "the test of atomic weapons."

The announcement gave no hint of the actual date or duration of the tests.

Nor was it clear how much significance attached to the Admiralty's reference to "weapons" instead of a single weapon.

Prime Minister Winston Churchill disclosed last winter that Britain had produced an atomic weapon and set up arrangements for its large-scale production.

He said he had ordered tests to be carried out on the uninhabited, almost waterless Monte Bello Islands, about 50 miles off the Australia's northwest coast.

The islands lie some 30 miles inside the danger area as defined by the Admiralty.

The irregular, approximately pentagon-shaped region is mostly open sea. It is more than 200 miles long and some 200 miles wide at its broadest point.

Communists Say U.S. 'Spy' Escaped

WASHINGTON (AP) — A young American jailed as a spy in Communist Czechoslovakia was officially reported Friday to have escaped.

The state department said the man is 25-year-old John Hvasta, of Hillside, N.J.

Officials said the Czechoslovak government told the department that Hvasta fled from prison last Jan. 2 and Czech authorities do not now know where he is.

Hvasta was under a ten-year sentence on a charge of espionage.

The United States government had been pressing the Czechs for his release and for the release of Associated Press Correspondent William N. Oatis, who was sent to prison on a spy conviction 13 months ago.

The State Department said it had made several demands respecting Hvasta since the date of his reported escape, but had received no response from the Czechoslovak Foreign Ministry until about three days ago.

The Czech Foreign Office finally advised the American embassy it no longer knew where Hvasta was.

This development came after an anti-Communist publication in London, "the Free Czechoslovak Information Service," had carried on June 27 an article stating that Hvasta had escaped from Leopoldov prison near Bratislava on Jan. 2.

SHIFT FINANCE OFFICER

HUNGRY HORSE, Mont. (AP) — The Reclamatio Bureau announced Friday that D. M. Patton, programs and finance director at the Hungry Horse Dam project, will become assistant district finance officer at the Columbia Basin Project. He will be stationed at Ephrata.

FIRE UNDER CONTROL

BELLINGHAM (AP) — Firefighting crews reported late Thursday a 600-acre blaze on the edge of Mount Baker National Forest was still burning but under control.

The fire, the first major one in the state this season, was partly in the national forest and in state-protected timberland.

DAWLEY'S
Will Close at
1 p.m.
on Saturdays
Beginning August 2
Weekday Hours 8:30-5:30 Sat. 8:30-1 p.m.

"Hold That Tiger"
DANCE
At Fairview
Sat. Nite
Music by 6
Rudies

ELWHA TONIGHT & TOMORROW
Mat. Sat. 1:15 P.M.—Note New Matinee Start
THE MOST AMAZING SHOW ON ANY SCREEN!
Adventure to make you wonder if it's TRUE
...while your very eyes convince you that it IS!
KING KONG
with FAY WRAY ROBERT ARMSTRONG BRUCE CABOT
—Plus—
DENNIS O'KEEFE in Leopard Man with Margo
Sun.: HIGH SIERRAS with Humphrey Bogart

NOTE EARLY MATINEE OPENING 1 P.M.
LINCOLN
Tonite & Tomorrow Mat., Sat. 1 p.m.
THRILL TO THE SWEET TROPICAL ADVENTURE!
Errol FLYNN · Ruth ROMAN
Mara Maru
A WARNER BROS. PICTURE
PLUS "GOBS AND GALS" · A Laugh Spree!

STARTS SUNDAY-1 P.M.
DEAN MARTIN and JERRY LEWIS
the BIGGEST LAUGH LANDING in the HISTORY of FUN!
As Paratroopers They're a Pair of Spoofers Who Can't Keep Out of Trouble... Even in the Air!
"Jumping Jacks"
co-starring Mona FREEMAN
with DON DeFORE
ROBERT STRAUSS
Paramount
Let's Go To The LINCOLN Is Always Good Advice

SEQUIM NEWS

DOROTHY HALLER
Phone 134-W3
News and Advertising Representative

General News
Personals
Organizations

Reveille To Taps Scheduled Tonight

"Reveille to Taps" will be presented tonight at 8 o'clock by the children attending Twilight Reveille. This is the closing exercise for the two week Bible course which has been held in the Assembly of God Church.

Parents and friends are welcome to come and see the opening of the commissary. Boys and girls who earned the right in the past two weeks by memory work and good attendance will enter the commissary and receive their gifts.

All the boys and girls will participate in a big "mock battle." Special music and sealed orders also will be presented.

A glass factory was set up near Jamestown, Va., in 1608, 12 years before the landing of the Pilgrims. It was destroyed in a massacre by Indians in 1622.

Council Votes Pay Raises For Employes

Four town employes will receive pay raises retroactive to Aug. 1, following Town Council action Wednesday evening.

Proposed pay increases are $25 per month for Mrs. Louise Delaney, town clerk; $10 per month increase for Peter F. Black, town treasurer, police judge and building inspector; $50 a month for C. O. Klint, town marshal; and $50 a month to William Brown, utilities superintendent and street cleaner.

These will bring the salaries to $200 per month for Mrs. Delaney; Black, $500 a year; Klint and Brown, $375 per month. Marshal Klint started the council action when he asked for a raise from his $325 a month salary.

The town attorney receives $480 a year.

PLANS FOR WATER LINE

Councilman Gary Edwards moved to call for bids on installation of Transite pipe from Washington to Fir Street and east on Fir Street to the school. Six-inch pipe will be installed from Washington to Fir, and eight-inch for the remainder.

At present six-inch wooden stave pipe is on this portion of the water line. It was installed in the 1920's, and has developed numerous leaks. The council voted on this improvement last year.

Councilman Cecil Dawley asked the attorney about the extra tax the telephone company is adding to bills of town residents since the town charged a franchise charge of $150. The telephone company charges one per cent on any bill over $5 as a city occupational tax. Dawley favored dropping the franchise charge so telephone users would not be charged extra. The council took no action at this time.

TO REPEAL OLD ORDINANCES

Mayor W. T. Alton instructed the ordinance committee, James Scott and D. J. McInnes, to prepare a report on outmoded ordinances. The council will then revise or repeal the necessary ordinances.

Recent work on the mill road from Washington Avenue to the south city limits and oiling of three streets totalled $3,428.11. Of this amount $1,463.75 was for asphalt and road oil and $1,153.70 for rental of the Clallam County road equipment. The remainder was spent for wages of the county men and transportation costs on the oil.

NINE BUILDING PERMITS

A review of nine building permits issued revealed plans for a dental clinic by Dr. Kenneth B. Olts. The clinic will face west on Sequim Avenue and Prairie, beside the American Legion building. The cost will be $4,000.

Other building permits issued included: Sigurd Stein, pumice building, apartment and plumbing shop, Washington St., $7,000; Irvin Tetrude 1st Ave. E., $400, garage; Mrs. Nettie Smith, Bell Street, $500, re-roofing; Peter F. Black, Washington St., concrete driveway and carport; Mrs. Annie Grant, 4th Ave., frame home, $2,000; J. B. Fisher, Maple St., $100, kitchen addition; Vesta Yoakum, Sequim Ave. and Cedar, $2,000, office and apartments; Charles Knapman, Bell St., $100, utility room.

Sequim Servicemen

Sgt. **Donald McLane,** son of Mr. and Mrs. George McLane, and Sgt. and Mrs. **William Tulin** returned to their air force bases in Texas last week. On the return trip they were accompanied by Mrs. R. F. Baumuck, Mrs. Tulin's mother. Sgt. Tulin is the son of Mr. and Mrs. E. C. Tulin of Agnew.

Delbert Hawley, airman 3/c, son of Mr. and Mrs. Emmett Hawley, is currently in England with the Air Force. He received basic training in Texas and specialized training at Francis E. Warren Air Base in Wyoming. He was a 1949 graduate of Sequim High School and attended Everett Junior College two years before enlisting in the fall of 1951.

Mr. and Mrs. Fred F. Taylor received a letter from their son, **James Taylor,** USN, that he is heading from Pearl Harbor to San Francisco, Calif. He served on a transportation ship between Japan and Korea since December and will attend a radio school after his stateside arrival. Before leaving Japan he visited with Bill Hamilton, son of Mr. and Mrs. Carl Hamilton, serving with the Army there.

Sequim News Briefs

The **Sequim volunteer fire department** answered two more calls Tuesday. The first came at noon, for a flooded oil burner at the O. D. Deere home. There was no damage. A chimney fire at the Melbourne Roberson home in the afternoon resulted in about $500 damage.

Sequim **Soroptimists** will have August meeting Monday at the Olympic Cafe. Meeting time is 12:30.

St. Joseph's Catholic Church will hold its annual picnic Sunday, following mass. Parishioners will bring sandwiches and a potluck dish, previously assigned, and will meet at Sequim Bay State Park. For information parishioners should contact members of Saint Joseph's Guild.

Chamber of Commerce will convene at 12:30 Tuesday at the Olympic Cafe. The program will feature a guest speaker on the Washington State Ferries. Secretary Mary Brown urges the full membership to attend.

ROTATEES HIT SEATTLE

SEATTLE (AP)—The troop transport Marine Adder brought 2,999 Korean war veterans home Friday to a dock-side welcome by cutlass and dagger-wielding pirates.

The male and female pirates, along with King Neptune gave the home-bound troops a gala reception in behalf of Seattle's annual civic Seafair celebration, currently under way.

Schell Family Holds Reunion

When five family members held a reunion at the Frank Schell home this week their combined ages totalled 397 years. The "youngster" of the brother and sister group, Mrs. Susan Boasen of Yakima, a mere 65, held the average down.

Joining for a week of memories of pioneering on the Nebraska prairie and of their mother and father, Mr. and Mrs. Frank Schell, were: Frank Schell, 86, Sequim; Mrs. Cora Jones, 85, Lincoln, Neb.; Mrs. Bessie Wolff, 82 of Sequim; Fred Schell, 79, Sequim; and Mrs. Beasen.

Coming from a family of ten, three brothers and sisters were unable to attend. Until two months ago all ten were living. Those unable to attend were under 70. They held a similar reunion in 1951. Mrs. Olive English, Mrs. Jones' daughter, of Cleveland, O., accompanied her mother.

FIRST HOME A DUGOUT

Mrs. Wolff acted as spokesman for the group. She told of their first Nebraska home. It was a dug out, and consisted of two sides cut into the river bank or a hill bank, the third side of sod and the fourth side a window and door. This served as their home for five years.

Mrs. Jones chimed in, "our parents left Iowa (where five children were born) with two cows, some calves and dogs, five children, a span of mules and a covered wagon." She reminisced of the Easter snowstorm, April 3, 1872, when the family was snowbound for three days.

The first act of pioneer Schell was to plow a fire trail around the house and farm land. Then he plowed a furrow 1½ miles to the schoolhouse so his children would not get lost on the Nebraska prairies.

Later the family prospered and built a better house. When the sod school was replaced by a frame building, it was used for a church, school and general assembly hall. Schell read the first sermon in the new building, and each day the family worshiped together.

The Christian way of life still prevails among the sons and daughters, and all are active in their own churches.

Town To Sue For Disputed Water Bill

The Sequim Town Council has authorized John Wilson, acting town attorney in the absence of G. B. Chamberlin, to take legal steps to collect a past due water bill from Mrs. Mary Brown, apartment house owner.

Mrs. Brown stopped paying her water bill December, 1951, in an effort to collect, or "use up" through not paying her bill, a sum of approximately $425 which she claims she overpaid the city on a water meter basis. She contended several other apartment house owners were paying only $3 a month flat rate while her bills averaged over $7 for a 100-month period.

Town ordinance leaves the placing of water meters up to the water superintendent. The water meter at Mrs. Brown's apartment house was placed before she purchased the building, then used as a paint store.

The council's decision came after Attorney Wilson read a copy of Attorney Chamberlin's letter to the Division of Municipalities, and their reply to the letter. They stated they could be of little help in the case and suggested the town "resolve the dispute in the courts."

Councilman Gary Edwards summed up the situation in a motion to take necessary legal steps, seconded by Councilman Cecil Dawley, after D. J. McInnes, newly appointed member, noted that "someone has to sue someone."

Sequim Personals

Mrs. **Caroline Miller** attended the Aqua Follies in Seattle Friday and viewed other Seafair activities.

Mrs. **Ben Ridgway** is in the Olympic Memorial Hospital with pneumonia and would appreciate hearing from her friends. She recently returned from a vacation in California.

Mrs. **LaVerne Dickinson** received word that her daughter and son-in-law Mr. and Mrs. Walter Chambers, who reside in Gearlock, Nev., are the parents of a boy born Sunday and named Patrick Howard. Mrs. Chambers is the former Bernita Dickinson.

Visiting at the **Albert Haller** residence are Miss Alvina Bornman, Walter Bornman, their mother Mrs. Alvina Bornman and her sister, Mrs. Anna Brown. All are from St. Paul, Minn., and will begin their homeward trip this weekend through Mt. Rainier National Park.

Mr. and Mrs. **James Scott** and family are currently on their vacation trip.

Frank Schell will leave Sunday for a visit with his sister Mrs. Agnes Stufft in Cutbank, Mont. Mrs. **Fred Schell** will return home Saturday from Bellingham where she is attending summer school. She is preparing to teach at Forks this fall.

Mr. and Mrs. P. Evans of Yakima visited Mr. and Mrs. **Fred Evans** of Sequim over the weekend. The Evans' are brothers. Mr. and Mrs. W. J. Hambelton, also from Yakima, accompanied Mr. and Mrs. John Evans on the trip.

LOGICAL ANSWER

ANADARKO, Okla. (AP) — When a group of youngsters trooped into his jewelery store to buy a birthday present for mother, Ted Ledbetter suggested earrings.

"It would be a fine gift if your mother's ears are pierced," he said.

The youths didn't understand and Ledbetter patiently asked: "Do her ears have holes in them?"

"How do you think she hears?" was the reply.

MARRIED JULY 19 in St. Andrew's Episcopal Church were Miss Judith Ann Rowe, daughter of Mr. and Mrs. J. H. Rowe, and Samuel Ray Kilby, son of Mr. and Mrs. Ray Kilby.

Judith Ann Rowe-Samuel Ray Kilby Rites July 10 in St. Andrew's Episcopal Church

Asorted summer flowers and altar candles formed the background for the wedding of Miss Judith Ann Rowe, daughter of Mr. and Mrs. J. H. Rowe, and Samuel Ray Kilby, son of Mr. and Mrs. Ray Kilby, July 10 in the St. Andrews Episcopal Church in Port Angeles. The Rev. John F. Como officiated at the double ring ceremony.

The bride, given in marriage by her father, wore a gown of white slipper satin, fashioned with a cathedral length train, Peter Pan collar, and long sleeves. Lace formed a background for tiny satin buttons to the front waistline.

A fingertip length veil of illusion net edged in lace, fell from a criss-cross crown of seed pearls. The bride carried a purple throated lavender orchid, which rested in a white Bible. Stephanotis adorned satin streamers from the orchid.

Gowned in American rose taffeta, Miss Joan Schuman acted as maid of honor. Misses Betty Ellis and Suzanne Walker wore identically fashioned gowns of deep gold and purple. The gowns were of extremely full circular skirts, V necklines and small cap sleeves.

The maid of honor and bridesmaids carried painted daisy bouquets of American rose, gold and purple with ribbons corresponding to their own dress. Each wore a white net cap edged with white flowers.

Ewald Kettel of Port Angeles serves as best man. Janet Rowe attended her sister as flower girl, and wore a white pique dress with yellow daisies. She carried a basket of roses. Gregory Fisher, attired in a maroon coat and dark trousers, was ringbearer.

Miss Delores Kettel, accompanied by Thomas Dawson, sang "Because" and "I Love Thee" prior to the ceremony. Ronald Schott, Dan Deck, and William Echternkamp ushered.

RECEPTION FOR 100

A reception for 100 guests at the parish hall followed the ceremony. Assorted flowers graced the table where the three-tiered cake was placed. Candles flanked the cake.

Mesdames Helen Whitman, Carl Klint, Harry Markley, Forest Johnson and Walter Swanson assisted with serving. Misses Delores McLane and Rena Jo Schenk opened the gifts and Misses Margie Kilby and Delores Lewis handled the guest book.

Out of town guests were Mr. and Mrs. Forest Johnson and daughter and John Rowe of Stanwood; Mr. and Mrs. Walter Swanson and family, Mr. and Mrs. Dan Mahoney, Mr. and Mrs. Edward Gregory, and Mr. and Mrs. Henry Nelson, all of Seattle; and Mr. and Mrs. Roy Kilby of Tacoma.

For a short wedding trip Mrs. Kilby chose an aqua knit suit and the orchid from her Bible.

Both attended Sequim High School and graduated in 1952. Mrs. Kilby was active in Order of Rainbow Girls and senior class president. They are making their home at 720 S. Cedar, Port Angeles.

Gladioli and Fern Form Background For Richmond-Simonson Wedding Saturday

Candlelight from the tapers in two candelabra fell on large bouquets of pastel gladioli, fern and baby breath Saturday evening for the double ring ceremony of Miss Ila Annette Richmond and Airman Dale Simonson, USN.

The Rev. W. G. R. Dann read the service in the Sequim Trinity Methodist Church which solemnized the vows of the daughter of Mr. and Mrs. Beryl Richmond and son of Mr. and Mrs. Henry Simonson of Agnew.

Six candles decorated the altar and six more were at the stained glass windows. Lighting the tapers were Misses Anna Simonson and Sandra Amundson of Port Angeles, gowned in yellow organdy dresses with Bertha collars edged in lace and wristlets of pink carnations.

Given in marriage by her father, the bride wore traditional white in a gown of heavy slipper satin and Chantilly lace of a rose pattern. The bodice was lace over satin with a ruffle of lace forming a tiny collar. Lace sleeves ended at points over the hand, and tiny lace and satin buttons adorned the back of the gown to a fitted waistline.

Two scolloped panels of lace fell to the floor from the front bodice and the skirt was fashioned into a cathedral length train. Pearls fitted snugly on the lace coronet, which held a fingertip veil of illusion net edged in lace.

A lavender orchid centered the brides hand bouquet of white carnations and satin ribbon. Tiny Vanda orchids were caught in the streamers.

Maid of Honor Janet Simdars wore blue net over satin fashioned with a net bolero. Her hand bouquet was of red roses and white satin bows and streamers.

Bridesmaids Shirley Emmert and Patricia Simdars wore floor length dresses of yellow and acqua blue. Both gowns were of similar pattern as the maid of honor's, and were net over satin.

Miss Emmert carried iris with pink streamers and Miss Simdars carried pink roses with blue satin streamers.

Linda Robins, in a yellow organdy formal and head band of pink carnations, was flower girl. Larry Mitchell wore a blue suit and carried the rings on a white satin pillow. Mrs. Larry McHone sang "Because" and "Always," accompanied by Miss Deloris McLane, prior to the ceremony.

Robert Wilson of Port Townsend acted as best man. Ronald Richmond of Sequim and William Webber of Olympia were ushers.

For her daughter's wedding Mrs. Richmond chose a suit of gold with a pink carnation corsage. Mrs. Simonson wore an aqua blue suit and white gardenias.

RECEPTION IN CARLSBORG

Multi-colored sweet peas and baby breath centered the lace-covered table at the Carlsborg Community Club hall for a reception. A bride and groom topped the three tiered wedding cake, adorned with pink roses. Mrs. Vaulleney Mitchell and Mrs. Jack Webber served, assisted by Miss Patricia Simdars. Misses Phylis Bower and Sandra Cays helped with the gifts and Miss Deloris Lewis handled the guest book.

Out-of-town guests were Mrs. John Myran, Anacortes; Mr. and Mrs. Manely Mitchell, Mr. and Mrs. Rollo Ellis and son, Mr. and Mrs. Robert Piltcher, Mr. and Mrs. Jack Thomas and sons and Mr. and Mrs. Arnold Boehmer, all of Tacoma; Mrs. C. R. French of Seattle; Mr. and Mrs. Jack Webber and children of Olympia; Mr. and Mrs. Dick Amundson and daughter, Mr. and Mrs. Claude Binkley, Mrs. Clara Poland, Mr. and Mrs. Norman Richmond, and Mr. and Mrs. William Richmond, all of Port Angeles.

For a wedding trip around Hood Canal, Mrs. Simonson chose a white suit with dark blue accessories and wore the orchid from her bridal bouquet.

Both attended Sequim schools. Airman Simonson now is stationed on Whidbey Island with the Navy.

You can cook two or three vegetables at a time in a pressure saucepan if you use a divider; the vegetables rest on a rack this way and flavors do not intermingle.

Roger Morris Buys Robison's Cafe

Mr. and Mrs. Roger Morris have purchased Robison's Cafe, formerly owned and operated by Mrs. Ardean Robison. The new Iza's Cafe will specialize in Italian spaghetti and fish and chips.

Mrs. Morris came to Sequim as an Italian war bride after her marriage in Trieste in 1948. Mr. Morris will assist her in cafe work. He was a cook in the Army three years.

They formally opened the cafe Monday with cake and coffee served at an open house.

Mrs. Norman Silva Feted at Shower

A clothesline containing shower gifts pinned to it was a novel idea at the stork shower Thursday evening honoring Mrs. Norman Silva. Mrs. Patrick Kelley was hostess in the home of her mother, Mrs. L. R. Blair.

Multi-colored sweetpeas and baby breath formed a floral centerpiece for the table. Mrs. Robert Clawson received a door prize. Other gift winners were Mrs. George McLane, Mrs. Fred Moniz, and Misses Betty Silva and Barbara Burton. Twenty-five guests attended.

In at 10 - Out at 5
No Extra Charge
Pensa Cleaners
Formerly Rowe's Cleaners
Phone 252 Sequim

DRESDEN THEATRE SEQUIM
Tonight and Tomorrow
"HIGH SIERRA"
with Humphrey Bogart
"A STREETCAR NAMED DESIRE"
Coming Sunday
"THE SAN FRANCISCO STORY"
with Joel McCrea, Yvonne DeCarlo

One Room Home
with bath
Furnished
$2,450
Good rental investment
Peter F. Black
Real Estate Insurance
SEQUIM

TRY-
Iza's Cafe
(formerly Robison's)
LUNCHEON SPECIALS
● Italian Spaghetti 65¢
● Fish and Chips 75¢
Sample Iza's Italian Spaghetti, cooked according to age-old recipes
Iza's Cafe—Sequim
Owned and Operated by Mr. and Mrs. Roger Morris

Now is the time for
Lawn Care
● Sprinklers
● Soil Soakers
● Sprays
● Weed Killers
● Hose—Plastic, Rubber — and Repairs
● Fertilizer
● Lawn Food
● Mowers — Electric or hand powered
SODY'S Hardware
Phone 41 Sequim

SUNDAY SPECIALS
● Southern Fried Chicken
● Cracked Crab, Garlic Bread
● Turkey
$1.50
Visit Our Olympic Room
Enjoy your favorite Cocktail. View your TV Programs. Wrestling Monday Nights.
Patrick's Olympic Cafe
Plan that next banquet or dinner meeting in our Colonial Room. Seats 75 comfortably. Piano. Phone 245, Sequim.

ANNOUNCING—
Carl H. Snow, Jr.
Licensed Public Accountant
has moved to the
Grant Building
(Across from Sody's Hardware)
9 - 4:30 Mon. - Fri.
Evenings by Appointment

DANCE
at
MACLEAY
Saturday, Aug. 9
CECIL MORSE and His Beachcombers
9 p.m. Adm. $1.00

Weekly
Livestock
AUCTION
Saturday — 1:30 p.m.
(A. A. Evans farm, 1½ miles north of Sequim)
SPECIAL TOMORROW
Locker Meat - Steers and Heifers
● Springer Cows— first and second calf heifers
● Heavy Veal Calves
● Weaner Pigs
● Slaughter Cows
"Consign with us for the highest price"
H. W. SCHMUCK, Manager, Phone 295J3
Truck Pickup Service Financing Available
H. L. Holt, Clerk

Kitch's Korner

By E. A. Kitchin

We recently had a visit from Richd Pough of the American Museum Natural History in New York ty. He is in charge of producing a w diorama featuring the natural owth of a section of "rain forest" the Olympic Peninsula. He was re to check details on the plant, imal and birdlife found in such a ction.

I've never seen the American useum building. Pough described it old-fashioned in architecture th round "turrets" on the corners. is in one of these "turrets" that the ympic diorama will be constructed. e space allotted is some 110 feet de and 40 feet high. I do not know e depth.

Our three principal trees will be own, Douglas fir, hemlock and lar. There will be a partially rotd moss-covered down log, as well as moss-covered forest floor, with al and ferns.

The natural site of the production s already been chosen and the inted background finished. The e has a partially downward view a thick "rain forest" hillside in the inault area. Far away at the botn will be shown the silver thread the Quinault River. There will o be painted rather close-up reoduction of one of our mountain reams, and undoubtedly a harlein duck will be seen on the water. e dipper or water ouzel will be ere, a typical inhabitant of our ountain creeks.

The whole showing has to be a **tural** scene, no overcrowding of imals or birds just to get them in picture.

My conversation with Mr. Pough s intensely interesting. He brought t the tremendously keen desire to ep all things as nature had pland it. Not to add or overdo, not to ve anything lacking that should in the natural picture. All wilde shown must be found in that oded section as of June 20th at ontime, the day the painting and otographs were made.

FELIKE REPRODUCTION

So a deer will be shown, and a uglas squirrel and a chipmunk. I ggested a white-footed mouse, rhaps the most numerous animal the park.

He replied, "No, the white-footed ouse is a night feeder, not seen in e daytime." Do you get the depth accuracy of the modern diorama? we compromised on a water rew by the stream—they are out the daytime. I mentioned the marot and the mountain beaver. His ply was that these animals were ready shown in other dioramas, d they tried not to duplicate.

We made a list of the few birds at would be found in these sumer woods. We chose the varied rush, sooty grouse, hermit warbler, alifornia creeper and winter wren. so the pileated woodpecker and e dipper on the stream.

Another bird we selected and which pleased Mr. Pough was our little chestnut-backed chickadee. This small resident of our thick woods is so different from other chickadees in having the warm chestnut-colored back and flanks.

And last but not least will be the shadowy, ghost-like form of our spotted owl, half hidden in the dark background of our forest. When completed all this will give a true, diorama picture to the thousands of visiting public, of nature's growth and handiwork found only on our Olympic Peninsula.

The new number of the magazine, "Pacific Discovery" is here. There is a good travel holiday editorial on "Northwest Pilgrimage" in which the author speaks of Port Angeles as a "young city on its way up." The feature article is on the Steller's sea lion by Karl W. Kenyon. Some of the close-up illustrations of these rare ton-size water animals are really wonderful.

Copies of this "Journal of Nature and Man" can be obtained at the Olympic Stationers in Port Angeles. Copies are also to be seen and read at our City Library on Lincoln Street.

Revenue Bureau Will Let Newsmen Study Reords

WASHINGTON (AP) — The Bureau Internal Revenu said Friday it ill allow newspapermen to exnine the records of any tax setement case when its propriety as been publicly questioned.

The decision, by Revenue Comissioner John B. Dunlap, does t meet fully a request of the merican Society of Newspaper ditors.

The Society, in its efforts to eak down secrecy in government, as asked for automatic publicity all cases where settlements are ade for amounts less than the xpayer owed.

But Dunlap said that whenever e existence of such a comproise case has been publicized by rsons outside the bureauu and e propriety of the settlement is allenged, newsmen may examine e settlement files—but not the x returns themselves—and write their findings.

IR GUARD HEADS MEET

WASHINGTON (AP) — The Nation- Guard Bureau Friday sumoned key Air National Guard aders to meet here Sept. 17-19 "discuss the future of the Air uard."

Maj. Gen. Earl T Ricks, chief the bureau's Air Force Divion, said chiefs of staff for air om all the states and territories ll attend. State adjutants generalso have been invited.

LAM WHIPS ROCHON

MONTREAL (AP) —Herb Flam of everly Hills, Calif., whipped vetan Henri Rochon, 6-2, 8-6, 6-2, riday to give the United States 1-0 lead in the final round of the orth American Zone Davis Cup nnis matches between Canada d the United States.

Expensive Drought Appears Broken

By The Associated Press

The billion dollar drought in New England and the south appeared broken Friday and government agencies moved swiftly to get weather - harassed farmers back into production.

The immediate goals:

1. To get feed to hungry livestock on burned out pastures and prevent premature slaughtering.

2. To get fall planting started.

The Agriculture Department ordered a survey of excess hay supplies in the midwest.

It directed chairmen of state agricultural mobilization committees from Iowa, Wisconsin, Michigan, Indiana, and Illinois to look into the possibility of obtaining hay in those states.

And the farmers home administration worked out a plan to speed government loans to hardpressed farmers in the drought belts.

These loans will be used for seed and feed.

Officials had one kind word for the drought.

They said the dry weather probably has saved the 1952 wheat crop from an outbreak of rust disease that could have destroyed millions of bushels.

Plan Will End German Fund Status

LONDON (AP) — An agreement to pay off the huge prewar private German debts and end West Germany's status as a bankrupt nation was approved here Friday by a 27-nation conference.

The agreement now goes to a United States - British - French government commission on German debts.

The commission, in consultation with the governments of other creditor nations, will draft an inter - governmental agreement putting the debt pay - off system into effect.

West Germany will pay off nearly all of Germany's private prewar debts, estimated at 2 ½ to three billion dollars.

However, interest rates generally will be reduced and the maturity dates of the debts will be extended up to as much as 30 years to ease the strain on West Germany.

U.S. Attorney Studies Postal Promotions

CHICAGO (AP) — U.S. Attorney Otto Kerner Jr., said Friday his office is studying a report that "at least 38" supervisors in the Chicago postoffice system paid large sums for their promotions.

The report was submitted to Kerner's office by postal inspectors and was based on an investigation which began six months ago.

Copies of the report also are in the hands of the Postmaster General and the Attorney General, Kerner said.

From other sources, who asked anonymity, it was learned that the postal inspectors reported the supervisors paid $500 each for their promotions.

Great Lakes cities like Chicago and Duluth get their water supply by extending pipes 2 to 8 miles offshore to bring in lake water from beyond the range of city-caused pollution.

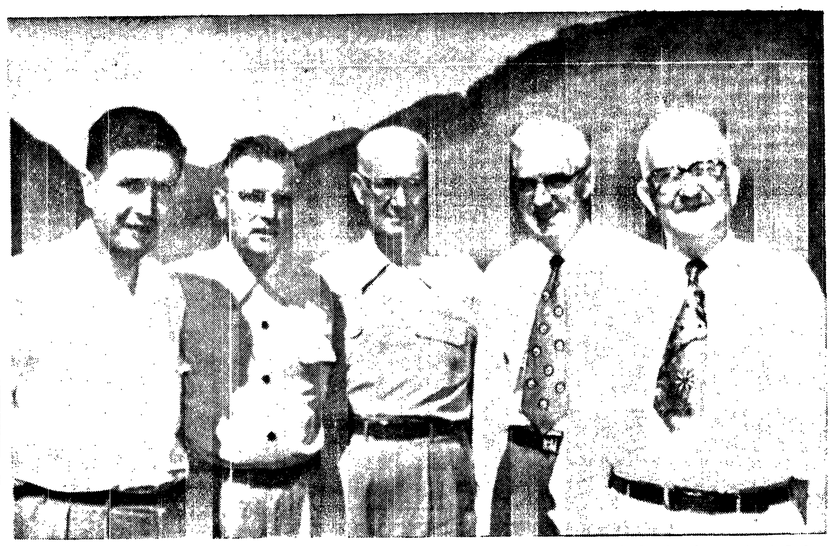

KIWANIANS CELEBRATE--Kiwanis International members from both sides of the border met at Lake Crescent Lodge last weekend to celebrate the 31st anniversary of the local club's founding. Among dignitaries present were, left to right, Charles H. G. Mann, Oak Bay, B. C., district governor-elect; Austin Curtis, Victoria, district lieutenant governor; William J. Conniff, president of the local club; Harold S. Robinson, Seattle, district governor; and Graham Ralston, Port Angeles, past lieutenant governor of the district.

City Officials Visit Small U.S. Selective Logging Project Inside City Watershed

Three city officials and three councilmen visited a proposed federal logging project on lower Lake Creek in the city watershed Wednesday afternoon.

With them were two federal foresters to show why they felt their logging plan would not adversely affect the city's domestic water supply.

Pre-war clearcut logging on adjacent private land in Lake Creek-Morse Creek watershed kept city water turbulent after every heavy rain for many years, while waiting for new growth which now largely covers the steep cutover slopes above the dam.

The logging project is on the north half of a 40-acre block of federal public domain land just above the old logging bridge that crosses Lake Creek near the end of Mt. Pleasant road. (NE ¼ of SW ¼ of Sec. 6, T.29, R.5).

Last year District Forester **Norman R. Edmondson** of the U.S. Bureau of Land Management, Portland, cruised and marked 90 old growth trees on the steep north bank of the creek.

The 40 acres directly straddles Lake Creek, with old growth Douglas fir and cedar on both sides. Edmondson marked only the north side "overage trees" for current sale, reserving the south bank for later consideration.

Wednesday Edmonson pointed out the old growth trees marked for selective logging, and the intermingled young growth to be left standing. With him was **Lester C. Dunn**, a forester in timber management at the Portland regional office, Bureau of Land Management.

CONTRACT SAFEGUARDS

The foresters said the proposed timber sale contract, enforced by a federal officer in charge, would require the logger to fall and drag the logs uphill, away from the stream, using a caterpillar tractor for minimum soil disturbance.

They said the contract also could require other public health safeguards against pollution and erosion, including construction of erosion barriers on the steep hillside. They proposed to eliminate for the sale the marked trees below the trail, about 150 feet above the creek, so that logging would stay that far away from the stream. They invited city government suggestions regarding contract terms, and readily agreed to submit them to the city for review in advance of sale.

City officials indicated favorable impression of the protections planned by the federal agency. Those making the trip were Mayor **Ivor Smith**, Councilmen **Edson Brown** and **Margaret Powell**, City Manager **G. S. Vergeer**, Water Supt. **Harold Dodge** and Sanitarian **Donald Morrison.**

Also on the trip was Evening News editor C. N. Webster.

STATE SALE

Last August the State Forest Board sold at auction to Ray Kidd 100,000 board feet of timber on 10 acres on the north side of the federal 40 acres, farther up the hillside. It permits clear cutting with caterpillar yarding

In advance of the federal sale, the federal men expect to secure fee usage of the logging road to this state sale. Although neither this nor the uphill yarding requirement were part of the original sale plan last year, Dunn said it is now a Bureau of Land Management policy to secure access for any buyer on definite terms before offering timber anywhere for sale to the highest bidder.

Although Clallam County contains other scattered U. S. public domain lands, Edmondson said none of the others has old growth timber. He manages all public domain land in western Washington and several Oregon counties.

He returned today to the Columbia River Gorge, where in response to a popular movement in the Portland area, the Bureau of Land Management is trying to exchange some of its land elsewhere for private timber in the scenic Columbia Gorge in order to prevent logging in the Gorge.

State Land Board Will Meet Monday

OLYMPIA (AP) — The dissension-ridden State Land Board meets Monday for the first time in six months to act on applications to purchase stat-owned timber.

Frank Yates, assistant to Land Commissioner Jack Taylor, said approximately 200 applications will be brought before the board.

Those approved will be offered for sale in October, the first sale of land board timber since last April.

Yates said Monday's meeting probably will last all day and into the night to take care of business that has piled up since the last session early this year.

Timber buyers have been invited to present their views on the minimum prices the board should place on various tracts of timber.

Several tracts that were offered for sale in April were turned down by the timber buyers. Taylor said the land board had put too high a price tag on them.

Yates said Taylor will recommend to the land board that the price on the same tracts be lowered and that they be reoffered for sale in October.

CHRYSLER TELLS EARNINGS

NEW YORK (AP) — Chrysler Corp. Thursday reported net earnings of $43,689,486, equal to $5.02 a share, for the first half of 1952, as compared with $35,764,210, or $4.11 a share, for the first six months last year.

Directors also declared a dividend of $1.50 a share on common stock, payable Sept. 12 to holders of record Aug. 18.

The dividend was the same amount paid in the previous three quarters.

The company paid $2.00 quarterly in each of the first three quarters last year.

(NEA Radio-Telephoto)

"REASONABLE CHANCE"—Maj. John Eisenhower (above), who believes his father, Dwight D. Eisenhower, has a "reasonable chance" of being elected President, smiles as he arrives in Korea for duty with the 15th Regiment, 3rd Infantry Division.

Clallam Bay News

By GRACE AYNSLEY

Mrs. Loretta Bingston flew to St. Johns, Newfoundland, several weeks ago to visit her brother she had not seen in 29 years.

Visiting Mr. and Mrs. Ole Gilbertson is Mrs. Inga Gilbertson, her sister. Her home is in Minot, N. D. Also visiting at the Gilbertson home is Mrs. Alvida Fite and children of Seattle. Mrs. Fite is a daughter of the Ole Gilbertsons.

Friends of Mr. and Mrs. Gene Nelson have received news of the arrival of a son, born to them in Bremerton.

Mrs. T. M. Fiske recently spent three weeks in Shelton with relatives.

A guest at the N. F. Chesnes home for three days was Clarence Dirks, "City Bred Farmer" of Camano Island.

Visiting Miss Peggy Aynsley for several weeks while on leave, is Sgt. Donald Coloccia, who has been stationed in Alaska. Sgt. Coloccia's home is Yonkers, N. Y.

Driving to Newberg, Ore. last weekend were James Aynsley and daughters Peggy and Barbara, and Sgt. Caloccia. Barbara Aynsley will remain in Oregon for the rest of the summer.

Mrs. C. H. Evans, who makes her home at Riverside Farm with her daughter Mrs. N. F. Chesnes and family, was called to Seattle because of her sisters illness. Mrs. Evans expects to return soon.

Mr. and Mrs. James Gillis are back after being absent for some time. Mr. Gillis spent the last few months at Marine Hospital in Seattle.

Home on leave are Max Balberde and Larry Johnson.

Visiting Mr. and Mrs. H. O. Chesnes and other relatives are Dr. and Mrs. Robert McBride and three children of Spokane. They are also doing some fishing.

The Bill Buchanans and Art Pennebohns recently spent a fine vacation in Seattle.

Art Rennebohn is getting around on crutches, having injured a knee playing ball.

Mrs. Elsie Odom, Seattle, was visiting with her parents a few days, the N. E. Mitchells.

RECTOR DISLIKES WEDDING FRILLS

SYDNEY, Australia (AP)—Archdeacon V. E. Twigg, Church of England rector of Griffith, New South Wales, said he prefers weddings without:

Confetti—"It makes unnecessary work."

Ballads—"Crooning detracts from the solemnity of the service."

Flower girls—"They look bewildered and upset the bride."

WIN PONY LEAGUE TITLE

POCATELLO, Ida. (AP) — San Bernardino, Calif., won the Pony League Region baseball title Thursday night on Catcher George Lynch's second-inning home run, for a 1-0 victory over Richland, Wash.

Richland won the first game Wednesday night, 8-7. San Bernardino easily took the second, Thursday afternoon, 11-2, and then copped the playoff.

San Bernardino now goes to the National Pony League championship Tournament at Washington, Pa.

HINT MORE RESIGNATIONS

WASHINGTON (AP) — A new round of top-level resignations in the Justice Department was reported in prospect today, and the axe is expected to fall on some U. S. district attorneys outside Washington.

Local Man Retraces Father's Footsteps In Climb to Summit of Mt. Olympus

Harold Sisson and three boys climbed Mt. Olympus for the first time last Thursday, July 31. The boys are Sisson's two stepsons LeRoy and Norman Mix, and Gordon Lundquist. All live on lower Elwha farms.

To reach the highest Olympic peak, they took the original long route up the Elwha trail, over into Queets Basin, and then up Humes and Hoh Glaciers to the summit. They left their camp in Queets Basin about 7 a.m. and returned to it about 7 p.m.

This was the same route followed by the late Dewey Sisson, Harold's father, in July 1907, with three companions, principally an eastern mountaineer named Parker.

According to Harold, his father interested Parker in the trip after reading of Parker's unsuccessful effort to climb Mt. McKinley with Cook in 1906.

By climbing Mt. Olympus in July 1907, the Parker party preceded by a month the Seattle Mountaineers who climbed it on their first annual outing.

Advance publicity in spring issues of their new magazine, the Mountaineer, indicated the Mountaineers thought nobody had climbed Mt. Olympus. The September Mountaineer reported they found a record of the Parker ascent (also a still earlier ascent) in a cairn on Middle Peak.

Harold Sisson says he found no trace of the Parker record last week and would like to know what became of it.

He says the current record of West Peak summit climbers showed only one previous party this year. That was four California students on July, 26, 1952.

A party of Seattle Mountaineers made a three day trip up the Hoh to Mt. Olympus (the modern short route) this year on July 4-6, but Sisson said he found no record of it on the summit. The most recent record he saw by Seattle Mountaineers was August 1951, when they climbed Olympus on their annual outing.

From the summit of Olympus Thursday, the four climbers found Mt. Rainier, Baker and Adams in the Cascades stood out clear and imposing, as well as the rugged Olympic ridges all around them.

GLACIER HAS RECEDED

Harold Sisson has a collection of yellowed photographs kept by his father from the 1907 Parker ascent. When compared with a contemporary photograph, one of them shows clearly how much the Humes Glacier has receded up the mountainside above Queets Basin—about half a mile in 45 years.

Dewey Sisson died here four years ago. Harold, now 36, says his father came to Port Angeles in 1893 and commenced his lengthy career of public packing in 1895—which he says included gathering Olympic mountain specimens under guidance of Prof. Eckley for Chicago's Field Museum.

Dewey Sisson long conducted his packing operations from his home just below the old McDonald covered bridge, on the Elwha's east bank.

Harold said that up to his return Sunday night (Aug. 2), the national park Elwha trail had not been maintained this year above Chicago camp.

He said that in Queets Basin he and the three boys camped last week at a long unused site marked Camp Parker. They took this to mean it had been used by the Parker-Sisson expedition 45 years ago.

PARISIANS IGNORE THEIR PARKS

PARIS (AP)—Paris has a parks and gardens system unique among world capitals—and Parisians appreciate it less than anybody.

This is the disillusioned opinion of the man who looks after Paris' 7,400 acres of gardens and parks. Robert Joffet, conservers-in-chief of the city's green spaces, thinks little Parisians should be taught flower and tree appreciation in their schools, and he is ready to supply material for the courses.

Tourists grow lyrical over Paris' chestnut trees, but ask Joffet what is the Parisian's favorite tree, and he shrugs: "Frankly, they hardly know one from another. The French haven't a proper love of flowers, and they don't respect their parks and gardens."

Nevertheless, Paris has slightly more than one tree for every 10 Parisians, and the parks people every year put out one new plant for every two Parisians.

EYEBROW RAISER

OLYMPIA (AP) — Thurston County Democrats raised their collective eyebrows when Mrs. Agnes Gehrman, former Republican member of the legislature and a prominent woman in GOP circles, showed up at their picnic.

They lowered them again when they remembered she is now running for state superintendent of public instruction, an office which, by law, is non-partisan.

WATCHMAN STABBED, DIES

MOUNT VERNON, Wash. (AP) — The body of Pete Johnson, 51, night watchman at a pea vining station north of Conway, was found in a field near the station early Thursday.

Sheriff Harold Hinshaw said Johnson had been stabbed several times about the head and neck.

SEA FOOD EXPLORATION

LAGOS, Nigeria (AP)—With the big research trawler "Cape St. Mary," the West African Fisheries Research Institute is probing the comparatively unexplored water of Nigeria, Gold Coast, Sierra Leone and Gambia.

It is hoped that research will lead to increased sea food supplies for the British West African territories.

22 FOREST FIRES

WENATCHEE (AP) — Lightning started 22 small fires in the Wenatchee National Forest early Friday, forest officials reported. They said none of the blazes was believed serious.

Joyce News

By MRS. E. MILLER

Here for a ten day visit at the Fred Anderson home, is his sister, Mrs. Lazzetti and small son of Renton.

Recent guests of Mr. and Mrs. Harry Hall were their son and family Mr. and Mrs. Don Hall and daughter of Seattle. Other visitors were Mr. and Mrs. Elmer Rickert of Van Nuys, Calif. and Mr. and Mrs. Charles Churchill of Seattle.

Visiting over Sunday at the William Duncan home was Mrs. Duncan's sister Mrs. N. Ichbel and daughter and grandchildren of South Prairie, Wash.

Mr. and Mrs. Walter Roundtree and son of Chehalis were visitors for several days at the Orin Miller home. Mrs. Roundtree was a former teacher at Crescent School at Joyce. Also visiting at the O. Miller home recently was Mrs. Grant Crichfield of Seattle. Mrs. Critchfield was a resident of Joyce before moving to Seattle.

Mr. and Mrs. Cornell of Agnew were visitors Sunday at the Herbert Dimmil home.

The dance sponsored by Crescent Grange in their new Grange hall was a great success. Mrs. R. Liljedahl received a quilt donated by Mrs. Hayne of Twin. Another prize, a picture plaque went to Mrs. William Finnerty of Seattle. Another dance is planned for Saturday, Aug. 16, at the hall.

Mr. and Mrs. Harold Baar are the parents of a baby boy born July 26. He is named Randall Ray and joins a small sister.

Recent guests at the Henry Thompson home were Mrs. Thompson's neice and family, Mr. and Mrs. S. Castle of Seattle.

Mr. and Mrs. Van Hill of Port Angeles were guests for dinner at the home of his brother Emil Hill. Later in the evening they all attended the dance at the new hall.

Another new arrival in the community last week was a son born to Mr. and Mrs. Robert O'Neel at the Olympic Hospital Aug. 1. He is named Roy Edward O'Neel.

Visiting at the Harold Hines home for the past two weeks was a niece Dorothy Hines of Port Ludlow. A nephew Harold Hines, brother of Dorothy, will visit for two weeks.

Weekend visitors at the William Aurea's and Oscar Howard Sr. homes recently were their son and daughter and family Mr. and Mrs. Oscar Howard Jr. of Bremerton.

Mr. and Mrs. Pat McGuire are home from a week's trip to Seattle for a checkup of Mr. McGuire's eyes. They also spent a few days visiting Mrs. McGuire's mother at Wapato, before returning home.

Larry Bourm spent the past week with other 4-H Club members from Clallam County at the 4-H camp at Deception Pass on Whidbey Island.

Recent visitors at the home of Mrs. Kathryn Thompson were her son and famly Mr. and Mrs. Elmer Thompson of Port Angeles, her daughter and family Mr. and Mrs. Ace Nason of Blyn, and Martin Christensen of Port Angeles.

Mr. and Mrs. Rueben Anderson and three children are home from a week's camping trip to the Sol Duc Hot Springs.

The Pioneer Girls Club of the Joyce Bible Church held their picnic at East Beach last Thursday. They all enjoyed the swimming and the picnic lunch later with wieners roasted over a fire on the beach.

The ladies of Circle No. 7, YMCA held their picnic at Crescent Beach Wednesday. They plan to resume their regular meetings in the fall.

New residents in the community are Mr. and Mrs. J. Keene and family of Port Angeles. They have moved into on of the Dimmil's houses. Mr. and Mrs. Floyd Triglown and family of Bremerton have moved into the B. Anderson house. Mrs. Triglown is a sister of Mrs. Jarvis, who lives in the C. Cedar home.

Mr. and Mrs. Tom Welch of Seattle were guests at the Ralph Miller home Sunday.

The Olympic Tribune

Oldest Newspaper in Clallam County—Weekly since 1886.

Official Paper for Clallam County.

Published every Friday night by Port Angeles Evening News (Inc.) Telephone 3322.

Entered as second class matter on April 17, 1916, at the postoffice at Port Angeles, Washington, under the Act of March 3, 1879.

C. N. Webster, editor

Member of Washington Newspaper Publishers Association and National Editorial Association.

SUSCRIPTION RATES

By mail $2.00 per year, $1.00 for six months. Single copy 5 cents.

Special temporary rate outside Clallam County $1.00 per year.

U.N. Truce Men Seek More Info On Red POW Camps

MUNSAN, Korea (AP) — With United Nations warplanes pounding North Korean military targets in redoubled fury, the U.N. command asked the Reds Friday for more information on how they mark their camps for U.N. prisoners of war.

The Reds have declared that all their prisoner camps are marked properly.

But the senior U.N. truce delegate, Maj. Gen. William K. Harrison, has told them that U.N. reconnaissance planes have been unable to find camps marked as described.

A note from Harrison asking more information was given the Communists at Panmunjom at a 20-minute meeting of liaison officers Friday.

In a second note Harrison rejected a Red charge that a U.N. warplane flew over the Panmunjom neutral zone Aug. 4.

Armistice negotiations, in a second weeklong recess, resume Monday.

COW FALLS ON CAR

DENVER (AP) — Milo R. Ewing, 25, and his wife, Geraldine, 20, of Denver, suffered head and back injuries Friday when a 1,300 pound cow tumbled off an overpass and landed on their moving car.

Officers said Ewing was driving up to an underpass at East 46th Ave., and Lafayette St., when the cow fell onto the car, crushing the the entire top on the couple. Ewing stopped the car within a few feet.

The cow flopped off the roof, staggered about 50 feet and dropped dead.

SNOWBALLS IN AUGUST

EVANSVILLE, Ind. (AP) — The temperature was in the 80's when an Evansville woman called police to complain that some boys had been throwing snowballs at her house and that one hit her son.

The cops were skeptical but investigated. They found some boys had fashioned snowballs from shaved ice taken from a nearby dairy.

197 MORE CASUALTIES

WASHINGTON (AP) — The Defense Department Friday identified 197 additional casualties of the Korean War. The list (No. 623) included 19 dead, 160 wounded, 13 injured and five missing.

Advertisement

From where I sit ... *by* Joe Marsh

Well, What Do You Know?

Do you believe in a bunch of old tales about lightning — about how it's attracted by cats or the warmth of cattle ... how it never strikes in the same place twice ... or how it's liable to turn milk sour? Lots of people often do—but they're wrong.

Dad Hawkins inspired this column today. He's really studied up on lightning since his own cow barn was struck that time.

"Trouble is, most of us don't know half enough about the subject," Dad says. "And about half of what we *do* know is false!"

From where I sit, Dad's statement applies to a lot of things besides lightning. Too many people think they know their neighbor's wrong when he votes for his candidate instead of theirs. Some people even resent our right to enjoy a friendly glass of beer if and when we choose. Opinions based on misinformation and prejudice, instead of being "grounded" on true facts can cause more damage than lightning ever did.

Joe Marsh

Copyright, 1952, United States Brewers Foundation

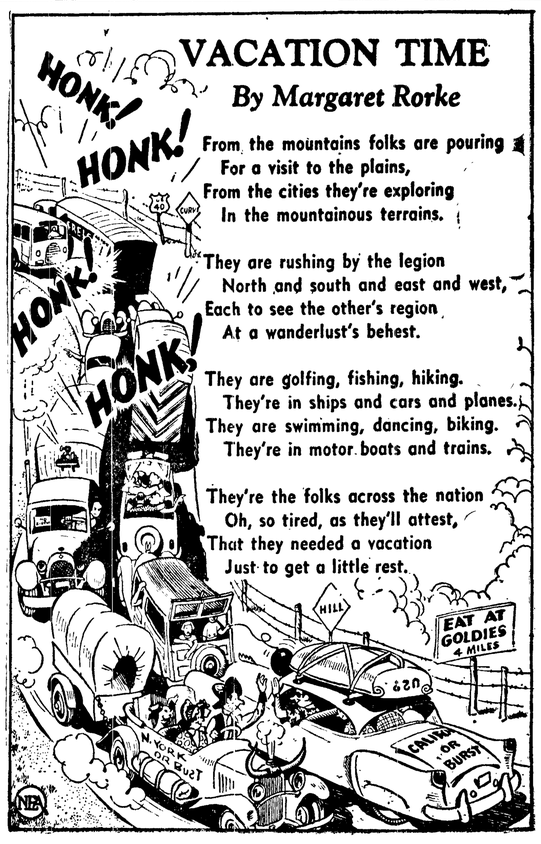

LEGAL PUBLICATION

PROPOSED AMENDMENT TO THE STATE CONSTITUTION

Establishing Retirement Age for Judges of Supreme and Superior Courts

TO BE VOTED ON NOVEMBER 4, 1952

STATE OF WASHINGTON,
OFFICE OF THE SECRETARY OF STATE.

To Whom It May Concern:

In obedience to the State Constitution, and the Joint Resolution of the State Legislature hereinafter referred to, there is hereby published for the consideration of the voters of the State of Washington, the proposed amendment to the constitution of the said state, as follows:

House Joint Resolution No. 6

BALLOT TITLE

"Shall Article IV of the Constitution be amended by adding a new section to provide that judges of the supreme court and superior courts shall retire at the age of seventy-five but permitting the legislature to prescribe a lesser age or other causes for retirement?"

Be It Resolved, By the Senate and House of Representatives of the State of Washington in Legislative Session assembled:

THAT, At the general election to be held on the Tuesday next succeeding the first Monday in November, 1952, there shall be submitted to the qualified voters of this state for their adoption and approval, or rejection, an amendment to Article IV of the Constitution of the State of Washington, by adding thereto a new section to be numbered section 3(a) of Article IV, which shall read as follows:

Section 3(a). A judge of the supreme court or the superior court shall retire from judicial office at the end of the calendar year in which he attains the age of seventy-five years. The legislature may, from time to time, fix a lesser age for mandatory retirement, not earlier than the end of the calendar year in which any such judge attains the age of seventy years, as the legislature deems proper. This provision shall not affect the term to which any such judge shall have been elected or appointed prior to, or at the time of, approval and ratification of this provision. Notwithstanding the limitations of this section, the legislature may by general law authorize or require the retirement of judges for physical or mental disability, or any cause rendering judges incapable of performing their judicial duties.

And Be It Further Resolved, That the secretary of state shall cause the foregoing constitutional amendment to be published for at least three months next preceding the election in a weekly newspaper in every county in the state in which such a newspaper is published.

Passed the House February 8, 1951.

CHAS. W. HODGE,
Speaker of the House.

Passed the Senate March 6, 1951.

VICTOR A. MEYERS,
President of the Senate.

STATE OF WASHINGTON,
OFFICE OF THE SECRETARY OF STATE.

I, Earl Coe, Secretary of State of the State of Washington, hereby certify that the above and foregoing contains a full, true and correct copy of **House Joint Resolution No. 6**, passed by the Legislature of the State of Washington at its Thirty-second Session, as appears from the original of said Joint Resolution now on file in my office.

Witness My Hand and the Seal of the State of Washington this 28th day of July, 1952.

EARL COE,
Secretary of State.

Pub.: Aug. 1, 8, 15, 22, 29, Sept. 5, 12, 19, 26, Oct. 3, 10, 17, 24, 31, 1952.

FRIDAY NIGHT
'TIL 9:00 P.M.
: : PEOPLES
SHOP
Make a Note to

Organization News

Coming Events

TONIGHT

Municipal League, Elks Club Committee Room, 8 p.m.

Peninsula Rabbit Breeders Association, Clallam County Fairground, 7 p.m., to build hutches. Potluck supper, Lincoln Park clubhouse, 8:30 p.m.

Eagles Auxiliary, Eagles Hall, 8 p.m.

Clallam County Home Economics picnic, Lincoln Park, potluck lunch at noon. Members and friends. Bring table service.

SATURDAY, AUG. 9

International Farm Youth Exchange Dance. Dry Creek Grange Hall, 8:30 p.m. For 4-H Clubbers families and friends. Bring cookies or sandwiches.

Rainbow Girls bake sale, Angeles Furniture Co.

SUNDAY, AUG. 10

Pomona Grange, Crescent Grange Hall, 11 a.m. Potluck dinner 12:30 p.m. Exemplification of fifth degree.

Organization Briefs

CAMP MERRITT SOCIAL CLUB members enjoyed a potluck picnic dinner Thursday in the Lincoln Park clubhouse. After a brief business meeting, the ladies spent the afternoon playing court whist. Mrs. Joe Thomas held high score, and Mrs. Margaret Porter, second. Consolidation prize went to Mrs. Norman Zimmerschied.

PORT ANGELES CHAPTER 272, ORDER OF AHEPA met Sunday evening at the home of Andrew Caris, president, and initiated four candidates: George Speros, Nick Fenerley, Harry Tsimouris and George Ramadanakis. After the meeting refreshments were served at the home of John Goneis.

Mt. Pleasant Club Makes Fair Plans

Sixteen members of Mt. Pleasant Home Economics Club met Wednesday in the Community Hall and made plans for the club's booth at the Clallam County Fair. They also planned a social evening for their families at the next meeting Aug. 18 at 8 p.m. when they will bring their fair entries to the hall.

Mrs. R. V. Robinson, president appointed Mrs. E. L. McKenzie and Mrs. Victoria Peterson to take charge of the Home Economics Building on Sunday morning, Aug 24. Mrs. Harold Hall and Mrs. Harry Schnell were appointed to the fair committee.

Mrs. Victoria Peterson was chairman of the luncheon committee, including Mesdames Charles Alward, Clarence Parr, Oscar McNutt, Henry Hollatz, E. L. McKenzie, Harold Hall, Clair Winters, Frank Dilling and Anna Conaway.

BPW Clubs Schedule Summer Session

Members of the executive board of Port Angeles Business and Professional Women's Club met at the home of Mrs. Henry Tiegen Wednesday evening, discussing the summer board meeting of the Washington State Federation of BPW Clubs.

The sessions are scheduled Aug. 23-24 at the Hotel Winthrop, Tacoma. State officers, district directors, state committee chairmen and club presidents are voting delegates, but may delegate their voting power to one other member of the federation. Other members are encouraged to attend as observers.

Members who attended the national biennial session in Boston will lead workshops Sunday at 9 a.m. on health and safety, public affairs, and international affairs.

The general session will convene at 11 a.m. and adjourn at 12:30 p.m. Saturday's sessions will include district directors and committee chairmen meetings at 1 p.m., general session at 2:30 p.m., and an informal dinner at 6 p.m. in the Crystal Ballroom.

Puyallup Club will entertain Saturday night with a beach party at the home of Mrs. Ruby Grant, state treasurer, on American Lake.

Mrs. George Mogan, local BPW president, asks all members planning to attend to make dinner reservations with Mrs. Horace Danser, telephone 4251, before Aug. 15.

For a delicious cocktail sauce for seafood, combine a half cup of tomato catchup with six tablespoons of lemon juice, a tablespoon of horse radish, a few drips of tabasco sauce, a half teaspoon of celery salt, and an eighth teaspoon of salt.

Young Presbyterians Enjoy Camp David Jr.

Fifty Presbyterian "Junior Hi-ers" are camping this week at Camp David Junior, calling their session "Camp Westfel" for Westminster Fellowship.

Morning activities feature Bible and missionary studies concluding with a swim. The afternoon is given over to rest, recreation, and handicrafts.

The Rev. Waldo Hancock, pastor of Bethel Presbyterian Church, Seattle, is "Angeles Hour" speaker. Miss Marguerite Sandilands gave costumed accounts of mission life in India, from which she recently returned.

Other advisors and teachers include Mr. and Mrs. Bud Madison, the Rev. Mackenzie Murray, Mrs. Arthur Blaurock and the Rev. Elbert Marlow.

All campers hiked Wednesday, one group scaling Storm King, the others visiting Marymere Falls.

4-H Clubbers Plan I.F.Y.E. Dance

Four-H Club members, their families and friends will join in the International Farm Youth Exchange dance Saturday evening at Dry Creek Grange Hall. Gerald Rose, exchange student from Australia, will be guest of honor.

Rose is staying with Mr. and Mrs. Dan Jackson on their dairy farm near Carlsborg. Before coming to Clallam County, he visited a turkey farm in Island County.

On the committee for the dance are Mrs. Fred Leggett, Mrs. William Warren and Mrs. LeRoy Kitselman. They ask those attending to bring cookies or sandwiches.

Eden Club to Have Special Meeting

Members of Eden Valley Home Economics Club met for potluck luncheon in the Grange Hall Thursday and voted to hold a special meeting Thursday, Aug. 14.

They will bring their county entries to the meeting next week. Mrs. Fred Kulow, Mrs. M. A. Bean and Mrs. James Britten of the fair committee will assist in labeling the articles and filling out the entry forms. This will save time and trouble when the entries are taken to the fair, they said.

The ladies also planned to bring a dozen home-made cookies apiece to the meeting, to package for treats for patients at the convalescent home. Mrs. Maude Atkinson, president, appointed Mrs. Robert Grace, Mrs. Thomas C. Goin and Mrs. Irene Jackson, as the luncheon committee for the meeting. The group voted to send a card to George L. Case, who recently underwent surgery at Olympic Memorial Hospital.

Guests at the meeting Thursday were Mrs. Lucille Shetter and son David of Huntington Beach, Calif.

New York Stocks

By The Associated Press

N Y Stocks	atw
Anaconda	47¼
Chrysler	81⅛
Crown Zellerbach	58
General Electric	63⅞
General Motors	61⅜
Montgomery Ward	64¾
Pac. Tel. & Tel.	112⅜
J. C. Penney	68⅝
Rayonier	35¼
Richfield Oil	70⅜
Safeway Stores	31¾
Standard Oil of Calif.	60⅞
Studebaker Corp.	38⅞
Union Oil of Calif.	41⅝
U. S. Steel	40⅛

VFW MAKES AWARDS

LOS ANGELES (AP) — Four Veterans of Foreign Wars awards went Thursday to the Pacific Northwest and Alaska.

Winners announced at the annual VFW convention included:

Ernie Pyle awards for radio and publicity—Wild West Auxiliary, Tacoma, Wash., and the Tacoma News-Tribune.

Magazine—First, Oregon VFW.

Bi-monthly publications—Second, Alaska Veteran.

DESTROYERS RETURN HOME

SAN DIEGO, Calif. (AP) — The Navy announced Friday that U.S. Destroyer Division 51—the Rowan, Gurke, Henderson and Southerland—would arrive here at 8 a.m. Sunday from a second tour of Korea war service. Crews total more than 1,000.

SQUARED CLOCHE . . . In red-and-green striped jersey and rubies, by Alfreda.

12 Legionnaires To Attend State Meet in Tacoma

Cmdr. Charles Church and 11 delegates from Walter Akeley Post 29 of the American Legion will attend the state Legion convention in Tacoma Aug. 14-16.

Approximately 5,000 delegates will attend the three-day conclave which will formally open Thursday morning with an address by Donald Wilson, national commander from Clarksburg, W. Va.

Church said many important proposed resolutions are on the agenda.

A resolution proposed by Seattle's University Post 11 asks that the State Legislature creat a permanent legislative committee on un-American activities. The proposal praises the "effectiveness" of the Canwell Committee which former Rep. Albert Canwell headed. Canwell conducted the House un-American committee hearings in 1947.

Frank Freese Post 66 of Edmonds offers another resolution. It asks the State Legislature to rescind an endorsement of World Government. It also criticizes the failure of the Legislature to withdraw it. The proposed resolution says all but four states have withdrawn such an endorsement from their respective state constitutions.

The Legislature passed a joint memorial in 1947 endorsing U. S. participation in World Government.

Church said the Legion maintains that the advocates of World Government are using the endorsements as an indication that this state favors calling a constitutional convention. Its purpose would be to change the U. S. constitution to permit participation in the plan. The Legion's primary objection to World Government is that it would sacrifice U. S. Sovereignty.

Church said two men have been endorsed for next year's department commander. Everett Post endorses Lloyd Stoddard, World War II veteran from that city. Shelton Post backs Maurice Needham, World War I veteran from that city.

Legionnaires will elect officers at the close of the convention Saturday morning. The Legion parade will take place Friday afternoon and drum and bugle corps will compete Friday night at the Tacoma Stadium.

Church said the drum and bugle corps of the local Legion-sponsored Scout Troop 474 will be sent to Tacoma Friday to march and play in the parade. Further details will be announced when final plans are complete, Church concluded.

VFW Encampment Against UNESCO In U.S. Schools

LOS ANGELES (AP) — The 53rd National Encampment of the Veterans of Foreign Wars has approved a resolution condemning use of the United Nations educational, social and cultural organization's study program in public schools.

Protesting what they called "planned corruption of American children's minds and of the school system," the delegates Thursday passed a resolution saying in part:

"The Veterans of Foreign Wars believes that a teacher's highest duty is to inspire in children an unquestionable loyalty to their own country; a deep understanding of its ideals, a staunch faith in its institutions; a deep respect for the leaders who made the world."

James W. Cothran, Bishopville, S.C., incoming commander-in-chief, said: "The Veterans of Foreign Wars stand four-square for the scrapping of anything that involves surrender of American sovereignty throughout the world. And that includes the UNESCO program section of the United Nations setup."

Universal military training was called for in a resolution which declared, "no nation can use strong talk at the peace table without military might to back it up, and a large trained reserve will form part of that might."

OTHER DEMANDS

Delegates also demanded an increased Merchant Marine, cessation of trade with Czechoslovakia and release of William Oatis, Associated Press correspondent now held prisoner by the Czechs.

Closing business Friday includes election of officers. None of the nominees are from the Pacific Northwest.

Mrs. George L. Holm, Chicago, was nominated for national president of the Ladies' Auxiliary.

LIKES U.S. SOIL BEST

BELFAST, Northern Ireland (AP)—For 40 years in Kansas City, Mrs. May O'Brien couldn't forget that green sod of her native Ireland.

When her husband died she came back, resolved to pass her declining years in the town of her birth, Newtonwards.

But at the age of 60 she started back to Kansas City, Friday.

"I haven't felt warm since I came back to Ireland," she said. "Besides, Americans are wonderful people and I'll be glad to be set among them again."

Hannah Lord Montague, tired of washing her husband's shirts just because the collar was soiled, in 1825 took a pair of scissors to the garment—and created a new men's fashion: the detachable collar.

MARRIED RECENTLY—Mr. and Mrs. Nelson Duane Cattact exchange marriage vows July 21 at the home of the bridegroom's parents, Mr. and Mrs. John Merkle. The bride, Bonny Aloma, is the daughter of Mr. and Mrs. Honor B. Stepp. The bridegroom left Aug. 2 for Adak, Alaska, where he will be on two years' Navy duty. The bride will remain here until she can join her husband in Alaska.

Minister Gives Clothes to Man

INDIANAPOLIS, Ind. (AP) — The Rev. Robert Rutland saved a man from drowning Thursday night and then gave him the shirt off his back—and more.

Police said Henry Jones, 30, address unknown, took off his clothes and jumped into the Indianapolis Water Co., canal.

The 33-year-old minister stripped to his shorts and dived in after him.

Rutland and another man pulled Jones out, and police revived him.

But they couldn't find his clothes. The minister gave up his own and went home in his shorts.

A common tern, banded on July 3, 1913, at Eastern Egg Rock, Me., was found dead in August, 1917, at the mouth of the Niger River, West Africa, establishing the fact it had crossed the Atlantic.

STEAL DIGGERS' PAYROLL

SYDNEY, Australia (AP) — Soldiers of the Australian Southern Command are getting paid despite the theft in Melbourne Thursday of their 33,593-pound ($75,600) payroll.

It was the biggest cash steal in Australia's history.

The thieves have not been caught and the money has not been recovered. But another payroll was provided.

Police said the stolen money, in small notes and in an ammunition box, disappeared from a strongroom where it was awaiting armored car delivery to the army.

(Paid Adv.)

Church Notices

SEVENTH DAY ADVENTIST
Rev. Thomas E. Spindle, Pastor
Phone 8004
Res. 309 East Eighth
Sabbath school, 9:45 a.m.
Church service, 11:15 a.m.
Prayer meeting, Tuesday, 7:00 p.m.

ALL EYES ARE ON YOUR SHIRT!

When folks look at you, they look at your shirt. See that it always looks its best by having our experts do 'em. Call us now for Quick Service.

Phone 7141

DeLuxe Cleaners

FREE PICKUP AND DELIVERY

At Miller's, back-to-school clothes that rate "A" for quality, value and smart good looks. Complete selection for boys and girls.

Skirts

Wools, corduroy, rayons in plaids, checks and plain colors. Unique pocket detailing and styling.

Sizes 3-7 ..... from 2.39 Sizes 7-14, from 3.98

Slips

Exquisite lace-trimmed styles in rayon and nylon by Munnsingwear.

Rayon 1.95 Nylon 3.95

Sweaters

May Claire slipons in 100% wool. New fall colors. Guaranteed washable.

From 3.98

Cardigans, from 5.98

Cinderella

Dresses

Sanforized cottons and ginghams in plaid and plain colors. Sizes 7 to 14.

From 2.98

Blouses

Sizes 4 to 14. Team them up with skirts for school.

From 1.98

GIRLS' SCHOOL COATS ARRIVING DAILY—

Fine textures — styles — colors!

Corduroy

Shirts

Popular corduroy in yellow, red or green checks. Sizes 2-6.

3.95

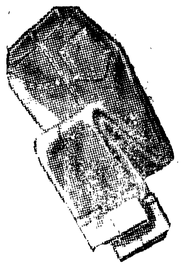

Lee's

Jeans

Sturdy Sanforized denim with zipper fly. Sizes 1 to 7.

2.59

Pullovers

Boys' sweaters in 100% wool by Pauker. Medium blue in sizes 4, 5 and 6.

2.95

Salt and Pepper Cords

Perfect tailoring in these long-wearing cords. Sizes 4 - 16 ..... 5.95

Complete Selection of School Clothes!

Miller's

122 East First Phone 4433

FRIDAY NIGHT
TIL 9:00 P.M.
PEOPLES
SHOP
Make a Note to

REPEAT CEREMONY ON ANNIVERSARY—Mr. and Mrs. Martin Hoff, 427 E. 12th, repeated their marriage vows of 50 years ago in a golden anniversary double ceremony last month. Top picture shows the couple as they look now; below is their wedding picture taken in July, 1902.

Martin Hoffs Mark Golden Anniversary

It's a long way from Minnesota, and a lot of years since 1902, but Mr. and Mrs. Martin Hoff recaptured some of the wonder of their wedding day again this summer. Doubtless, the richness of the years made their second wedding July 19, 1952, truly a golden anniversary.

In a double ceremony at Seaside, Ore., last month, the Hoffs, and Mrs. Hoffs' sister and brother-in-law, Mr. and Mrs. Ross Noble, repeated the vows they made in a similar double ceremony at Blackduck, Minn., July 16, 1902.

The Hoffs moved to Little Fork, Minn., in 1914 and to Port Angeles in 1944. Seaside was picked for the repeat ceremony as a central place for the Nobles and all their relatives to meet the Hoffs and their family. The Nobles now live at Colorado Springs.

Fifty relatives attended the affair, which was followed by dinner at the Seaside Hotel.

Another anniversary observance honored the Hoffs here last week. Holy Trinity Lutheran Church friends sponsored an evening reception for the couple.

Six of the Hoffs' eight children are living: two son, Marvin and Vernon of Little Forks, Minn.; two sons Elji and William of Port Angeles; two daughters, Mrs. H. Halvorsen, Port Angeles; and daughter, Mrs. Douglas Withers, San Diego; 13 grandchildren and four great grandchildren.

Kenneth Berlin Home

Kenneth R. Berlin, aviation machinist mate 2/c, USCG, is here from San Juan, Puerto Rico. He is visiting his parents, Lt. Cmdr. and Mrs. R. Berlin, and his grandmother, Mrs. Victoria Peterson.

ARREST WATCH FISHERMEN

BERLIN — Two West Berlin youths were arrested Friday for hunting and fishing for wrist watches. Police said they caught the pair shooting holes in a jewelry store window with powerful slingshots and then hooking the watches with fishing poles.

HEADQUARTERS FOR
AMERICAN-Standard
PLUMBING FITTINGS
Replace worn-out fittings now with American-Standard plumbing fittings. Made for long service, and lasting beauty.

We carry a wide variety of bath and shower fittings—enabling you to find just what you want for your home.

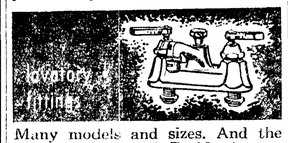

Many models and sizes. And the American-Standard Re-Nu feature adds years to the life of the fitting.

Designed to ease kitchen tasks. A wipe with a damp cloth keeps American-Standard non-tarnishing Chromard fittings sparkling.

EASY TERMS

Convenient time payments are available for modernization work.

J. W. CAVEN
Plumbing and Heating
116 West 8th Phone 3156

Mrs. Andrew Caris Honored At Shower

Mrs. Andrew Caris and her new baby daughter Christina were honored with a pink and blue shower Tuesday evening at the home of Mrs. John Goneis.

Prizes for the several games played went to Miss Mary Sandas, Mrs. Marie Steinschen and Mrs. Alex Pappas.

Blue hydrangeas and pink rosebunds were used in the floral arrangements, and the beautifully decorated cake was embellished with blue storks and pink rosebuds.

After the guest of honor opened her many gifts, the hostess served refreshments to the Misses Mary Sandas and Julia Vasilatos, and to Mesdames Howard Hayes, George Conrad, Albert Gustafson, James Gravas, Sam Kallas, Ted Browne, Kelly Stamateou, Sanford Keys, Alex Pappas, Carl Drake, Lester Heimbecker, Don Burgess, Maria Sherman, Aspasia Sandas and Marie Steinschen.

Mrs. Richard Sullivan Honored At Shower

Mrs. Richard Sullivan was guest of honor at a stork shower Monday afternoon when Mrs. David Duncan and Mrs. John Kochanek entertained friends at the home of Mrs. Harold Gant.

Bouquets of sweetpeas decorated the room, and pink and blue crepe paper streamers led from the stork centerpiece to the gifts scattered about the table.

The ladies spent the afternoon playing games, with prizes going to Mrs. Gordon Hurning, Mrs. Owen Tiller and Mrs. Victor Boucher. Other guests were Mrs. David Keith, Mrs. Harry Kochanek, Mrs. Ira Hinshaw, Mrs. G. E. Jervis and Mrs. Abe Hinshaw.

Mrs. Elmer Button Feted At Dinner

A group of friends met at Port Angeles Salmon Club Wednesday night for a farewell dinner party for Mrs. Elmer Button and surprised her with a handkerchief shower. Mrs. Button is leaving Monday to make her home in Everett.

The ladies also surprised Mrs. Pat Jacobsen, presenting her a birthday cake.

Covers were set for Mrs. Button, Mrs. Jacobsen and the Mesdames Donald H. Fosburg, Dee L. Winters, Roy C. Marrs, Robert T. Macdonald, Wilbur Earl, Harold Elmer, Arnold Carlson, Lloyd Nelson, Dave Mackey, Walter Nygren, Mrs. William Grady and Mrs. Einar Larson, who is visiting here from Crescent City, Calif.

GOSPEL SHIP TURNS UP

VANCOUVER (AP) — Fears for safety of the gospel ship Messenger III were dispelled Friday when the vessel turned up safely at Prince Rupert, B.C., after being delayed two days by engine trouble.

The boat is operated by the Evangelistic Shantymen's Society and carries a crew of two and several American Bible college students.

On The Social Side

Personals

Mrs. Einar Larson and sons Douglas and Steven, former residents of Port Angeles, are here from Crescent City, Calif., visiting Mr. and Mrs. **William Grady.**

Clayton Edwards of Burbank, Calif., left Monday to visit his niece Mrs. H. B. Freeman in Seattle. He had visited here with his brother **W. Thomas Edwards.**

Mrs. Ivan Moore and sons Van and Carlton, who spent the past two weeks visiting Mrs. Moore's parents Mr. and Mrs. **Fred Bishop,** left Thursday for their new home in Seattle.

Visiting Mr. and Mrs. **Kenneth Sorenson** is Mrs. Sorenson's aunt, Mrs. Henry Liebig of Charleston, Ill. She arrived Wednesday night accompanied by the Sorenson's daughter Susan, who has been visiting in Illinois.

Guests of Mr. and Mrs. **Louis A. Johnson** are Lt. Col and Mrs. Herbert Pollock and daughter Nancy of Hill Air Force Base, Ogden, Utah. The Johnsons expect Mr. and Mrs. William Starr to visit them today from West Hartford, Conn.

Mr. and Mrs. William Green left Wednesday after visiting here with Mr. Green's brother-in-law and sister Mr. and Mrs. **Carl Daugaard.** They will visit his mother Mrs. Robert Eastman in Spokane before returning home to Billings, Mont.

Mr. and Mrs. Charles Tyler of Victoria, B. C., were house guests of Mr. and Mrs. **John Goneis** over the weekend. Mrs. Tyler is the former Irene Langus, whose wedding at Victoria July 4 was attended by several friends from Port Angeles.

Mr. and Mrs. Alvin Sousa and children Alvin Jr. and Patsy are here from San Luis Obispo, Calif., visiting Mrs. Sousa's brothers-in-law and sisters, Mr. and Mrs. Harry Kitselman, Mr. and Mrs. LeRoy Kitselman and Mrs. Margaret Heilman.

Mr. and Mrs. **Henry Daugaard** left Thursday for Philadelphia to attend the Eagles Convention. Mr. Daugaard is alternate for John Roberts, president of the local aerie. Mr. and Mrs. Daugaard will visit their son Sidney in Rhode Island and relatives in South Dakota before returning home.

Edward Patrick Clark, Douglas Macaulay, Ronald Johnson, James Hurd, Charles Vail, Michael Nyitray, Donna Jo Hurd, Patricial Nyitray, and **Beth Trosper** of the First Methodist and Congregational Church Sunday School will attend Methodist Junior Camp at Deception Pass Aug. 11-16.

Mr. and Mrs. **O. L. Perry** returned home Thursday afternoon after a three weeks trip to Eldon, Mo., where they attended the golden wedding anniversary of Mr. Perry's parents, Mr. and Mrs. A. J. Perry. They were guests of Mr. Perry's brother Claude Perry and family in Pittsburg, Kans., and enjoyed meeting old friends. En route home, they visited places of interest including Royal Gorge in Colorado, Reno, Nev., Mt. Hood and Seaside, Ore. In Portland they were guests of Mr. Perry's uncle and aunt Mr. and Mrs. John Fox.

Mr. and Mrs. **Elmer Gribble** returned Wednesday from a vacation trip to southern Oregon and eastern Washington. They visited Mr. and Mrs. Roland Gribble in Roseburg and went sightseeing at Crater Lake, Ore. In Washington they were guests of Mr. and Mrs. George Doran at Richland, where the temperature was 105, and visited Mr. and Mrs. William Edwards at Puyallup. Before leaving on their trip, the Gribbles entertained Mrs. Gribble's brothers and sisters-in-law, Mr. and Mrs. Harold Doran of Westview, B. C., and Mr. and Mrs. George Doran, at their summer home at Lake Crescent. The Dorans also visited another brother-in-law and sister, Mr. and Mrs. **William Norton** while here.

Stork Shower Honors Mrs. Clifford Seat

Blue dephinium and pink roses and stock decorated the home of Mrs. James Dempsey Thursday afternoon when Mrs. Dempsey and Mrs. James McNally entertained at a pink and blue shower for Mrs. Clifford Seat.

Mrs. Walter Johnson and Mrs. Matt Wasankari won prizes at games played during the afternoon.

Refreshments in pink and white were served buffet style, with Miss Joan McNally assisting. Centering the lace-covered buffet table was a white ceramic boot filled with pink rosebuds.

Guests were Mesdames Swan Anderson, James Bourm, Bertha Hoffman, Jack Kirk, Walter Johnson, Henry Liljedahl, George Ellis, Danny Anderson, Willis Gormley, Matt Wasankari, Clyde McFall, Richard Liljedahl, William Wasankari, Clifford Nordstrom, Ed Lippert, Anna Oxenford, Augusta Hedin, Henry Taylor, Francis J. Schmidt, Leonard Kautz, Leonard Pfaffe, Francis P. Schmidt, Mary Pearson, Clarence Peacock, Walter Baar and Karl Krieg, and the Misses Joan McNally, June Liljedahl and Mitzi McElravy.

COPTER RESCUES GALER

SEATTLE (AP) — Relatives have learned that Col. Robert E. Galer, former University of Washington basketball star, was rescued from enemy territory by helicopter after his Marine plane crashed in North Korea. His injuries were not believed serious.

Galer once held the Pacific Coast Conference Northern Division hoop scoring record. He heads a Marine Corps air group in Korea.

QUALIFY FOR TOURNEY

OLYMPIA (AP) — The Centralia Scotts qualified for the State Fastball Tournament Thursday by defeating the St. Paul and Tacoma Lumber Company team of Olympia 3 to 0 in the Southwest Washington district meet here.

Aberdeen Harbor Disposal eliminated the Aberdeen Veterans of Foreign Wars 5 to 3 and McCleary knocked the Olympia Cammaranos out of the tourney 8 to 6.

Today's Food Tips

SATURDAY LUNCH
Savory Stuffed Potatoes*
Corn and Green Beans
Scalloped Tomatoes
Bread and Butter
Cookies Flavored Milk Shakes
(Recipe for Starred Dish Follows)

SAVORY STUFFED POTATOES

Ingredients: 4 medium-sized potatoes, 2 slices bacon, ¼ cup top milk or light cream, 4 teaspoons butter or margarine, salt and pepper (to taste), 2 teaspoons finely-grated onion (pulp and juice), paprika.

Method: Scrub and dry potatoes; bake on range rack in very hot (450F.) oven until centers are tender when pricked with fork. Meanwhile cook bacon until crisp and drain; heat top milk and butter. Cut a slice of skin from top of each baked potato, scoop out insides and put through ricer or mash. Beat in heated milk and butter, salt, pepper and onion. Crumble bacon and stir in. Refill shells with potato mixture, ruffling with fork tines, sprinkle with paprika and reheat in oven or broiler. Makes 4 servings.

FAMILY PLAN PAYS OFF

OLYMPIA (AP) — "We want the family plan," Ray Hyatt of Bellingham told the clerk of the Olympian Hotel as he registered his family.

Under the plan, as advertised by Western Hotels, the hotel makes no charge for children under 14.

The clerk, Bruce Pierce, stared with unbelieving eyes as Hyatt registered himself, his wife, and Ford, 13, Mike 11, Cecilia 9, Tim 6, Mark and Merle, both 5, and Peter 2.

Hyatt, new executive manager of the State Safety Council, is now looking for a house for his brood.

"I want five bedrooms" he says, "but we could get by with four in a pinch."

BURL IVES ILL

HONOLULU (AP) — Ballad singer Burl Ives is recovering from an acute attack of virus pneumonia which forced postponement of a scheduled concert here Thursday.

TAKES MONEY FROM POLICE

ALBUQUERQUE (AP) — Flustered police are searching for the thief who took $150 from a downtown desk drawer.

Chief Paul Shaver calls it a "stinking mess," and he ought to know:

The money was taken from the police traffic department.

Perfect Wedding!
Beautiful Bride . . .
Lovely Flowers from
Cherry Hill Florist
Fifth and Cherry Phone 3177

peoples
First and Oak Streets Telephone 4431

Do your
Back to School Shopping
with—
Peoples Budget Checks!

TAKE FIVE MONTHS TO PAY

Yes, Indeed! Five Whole Months to Pay for your Youngster's Back-to-School Wardrobe when you shop the Budget Check Way. Use Budget Checks as you would cash—Full Details at our Credit Office.

First and Oak Streets
peoples
Telephone 4431

FAILLE, FAILLE,
FAILLE!

A Fabric Must, 12 Months of the Year . . . at a Daring Price!

$8.95

The first shadow is rayon faille—in indispensible dark suit dress that goes everywhere. Styled with a softly molded jacket, popular straight skirt, turn back cuffs and glittering rhinestone buttons. Colors: black, brown, charcoal grey. Sizes 12-20.

Use Your Credit. Open A Charge Account at Peoples Today!

Local Woman Dies As Result of Fall

Mrs. Mabel M. Jakobsson, 68, died in the hospital here Thursday morning as the result of a fall at her home at 1134 E. 3rd St. Monday.

Funeral services will be Monday afternoon at 2 o'clock in the chapel of the McDonald Funeral Home, with the Rev. L. L. Farmann officiating. The Veterans of Foreign Wars Auxiliary will have charge of graveside services at Ocean View Cemetery.

Mrs. Jakobsson was born in St. Paul, Minn., May 1, 1884, the daughter of Mr. and Mrs. Fredrick Hostman. She had lived in Port Angeles since coming here from Aberdeen 11 years ago.

Surviving are a son, Arthur W. Jakobsson, and a daughter, Mrs. Mabel Grant, both of Port Angeles; one sister, Mrs. Charles H. Johnson, Portland, Ore.; and two grandchildren in Port Angeles. Her husband preceded her in death.

MAGGIE TO MUNICH

SALZBURG, Austria (AP) — Margaret Truman completed an eight-day visit to the Salzburg Music Festival Friday and left for Munich.

(Paid Adv.)
TOO LATE TO CLASSIFY

For Sale: 1947 Standard logging trailer, new brakes. Cab guard, sub frame, bunk and turn table with scales. 45 gal. round gas tank with straps. 208 W. 4th. Phone 8672. 8/11

For Sale: Pie cherries, 6c pound. Phone 7073. G. M. Gillickson, Fairview. 8/11

For Sale: 1948 27 ft. house trailer. Excellent condition. 1st house on right up Mt. Pleasant Road. 8/10

For Sale: Washing machine in good condition. 208 W. 4th. Phone 8672. 8/11

Autos: Beautiful '49 Olds Rocket 98 convertible. New white sidewalls, in perfect condition throughout. Going in service. Must sell equity. Balance of payments $67 per month. Phone 6779. 8/11

8800
Caterpillar Diesel Generating Set
60 K.W.
A-1 Condition.
Phone 6108

FOR SALE
4 Room Cabin
At
Heart O' The Hills
Furnished, and electric range. Sloping yard to the water. Beautiful view.
Phone 6581
216 West 7th Street

The Weather

Port Angeles Forecast

Fair today, tonight and Saturday except early morning fog in the strait Saturday. High 65 to 70, low 50 to 55. Variable winds through strait 8-15 m.p.h.

Western Washington — Fair Friday night and Saturday except early morning coastal fog. High over interior Saturday, 74 to 84 degrees; high on the coast, 70 to 75; low Friday night, 50 to 58. Winds off the coast northeast 10 to 20 miles an hour.

Five-day outlook — In the western area warm and dry through Wednesday with fair weather except considerable coastal and morning cloudiness. High temperatures will average 74 to 84 degrees; lows 50 to 58.

Ediz Hook Yesterday

Maximum 60; minimum 50; trace of drizzle; 10 hours fog; winds light variable; day was mostly cloudy.

P. A. Bluff Yesterday

Maximum 60; minimum 51; no rain; cloudy; southwesterly winds.

THE NATION'S WEATHER

24 hours to 4 a.m.

	Max	Min	Precip.
Anchorage	—	—	
Boston	77	67	
Chicago	82	65	
Denver	87	58	.06
Ellensburg	—	—	
Fairbanks	66	56	
Havre	78	51	.09
Hoquiam	64	52	.01
Kansas City	85	72	
Los Angeles	77	63	
Miami	91	75	
Minneapolis	83	64	.18
New Orleans	91	74	
New York	84	72	
North Head	60	53	
Olympia	67	55	
Phoenix	108	83	
Portland	74	59	
Port Townsend	70	52	
San Francisco	66	49	
Seattle	67	61	
Spokane	84	63	
Tacoma	66	60	
Tatoosh	57	46	
Vancouver, B.C.	68	54	
Walla Walla	90	49	
Washington	83	70	
Yakima	89	67	

TIDES

High	Friday, August 8	Low
— — — — — —	11:00 p.m.	2.7 ft.
High	**Saturday, August 9**	**Low**
4:30 a.m. 5.8 ft.	11:00 a.m.	1.3 ft.
5:42 p.m. 6.7 ft.	— — — — — —	

Local Sun	Rises	Sets
August 9	4:58 a.m.	7:36 p.m.

AUTO ACCIDENT FATAL

SEATTLE (AP) — A Colorado woman was fatally injured Thurs- on the Mount Rainier Highway about 15 miles east of Enumclaw.

The State Patrol said Mrs. Katharine Ashbaugh, 71, of Frederick, Colo., died in an Enumclaw hospital Thursday night of injuries received when a car in which she was riding with her husband, Dr. Guy Ashbaugh, left the highway and struck a utility pole.

Dr. Ashbaugh was admitted to the hospital with undetermined injuries.

50 Members of Midwestern Hiking Club Enjoying Trip in Olympic National Park

About 50 members of the Black Hawk Hiking Club are enjoying several days exploring parts of Olympic National Park, during the course of the club's first visit to the Pacific Northwest.

The club's membership includes residents of Moline and Rock Island, Ill., and Davenport, Iowa, and comprises both married and single men and women.

The group arrived in Seattle by train Monday, went to Everett for a tour of the Weyerhaueser mill, spent the night on Bainbridge Island, and Tuesday night in Victoria. Arriving here Wednesday afternoon, they took off for Hurricane Ridge in three trucks rented in Seattle, spending the night at Idaho Camp.

Last night they camped at Lapoel Campground on Lake Crescent, will spend tonight at the Hoh River Campground, and plan to camp on the ocean beach Saturday night near Kalaloch.

John M. Hauberg of Rock Island, president of the club and leader of the expedition, says this is the group's thirty-third annual outing. Each member chips in $75 to cover costs of the trip aside from railroad fares, and usually the club is able to make a rebate afterwards, he said.

The club members rent the trucks for transportation and packing their gear to the overnight stops, spending the balance of the day in short exploratory hikes.

Ranger Jack Broadbent of the Olympic National Park's Elwha ranger station said the travelers' enjoyment of Hurricane Ridge was diminished by fog which closed in Wednesday night, but nevertheless told him they have been having "a wonderful time" seeing the Olympics.

Hauberg said many of the people in the club have never seen the ocean before, and are looking forward particularly to camping on the beach.

After leaving Kalaloch, they will continue on down Highway 101 to Westport, making succeeding overnight stops at Bonneville Dam on the Columbia, Mt. Hood, back into Washington to Spirit Lake near Mt. St. Helens, then to Mt. Rainier, and back to Seattle to board trains for their return to the Midwest.

Motorists Reminded Of Night Parking Ban

The City Council Thursday night advised the public that an existing ordinance prohibiting parking on any paved street between the hours of 2 and 5 a.m. will be enforced.

"The street department is being seriously hampered in its job of keeping city streets clean, because cars remain overnight on the downtown streets," City Manager G. S. Vergeer explained. "In some cases the cars belong to tourists staying in hotels which have free parking lots within one block."

Deadline Today For Primary Registration

Registration for voting in the primary election Sept. 9 has been unusually heavy this week, County Auditor Roy Atterberry reported today. Deadline for registration is 4:30 p.m. today, when court house offices close.

Atterberry said as many as 30 people have registered in one day at his office. Many others have registered in their home precincts. Port Angeles voters register at the city hall, Front and Oak.

Citizens who have not voted in this state before, or who have not voted during the past four years, must register to be eligible for voting in the Sept. 9 primary.

City Clerk J. E. Law announced today the city hall will remain open until 9 o'clock to accommodate voters wishing to register.

Officials to Discuss Fisheries Problems

Senator Francis Pearson, chairman of the Legislature's Joint Interim Fisheries Committee, and Director Robert Schoettler of the State Fisheries Department, will represent Washington fisheries interest on the new Interstate Columbia Compact Commission.

Its purpose is mutual development plans for the five Northwest states and British Columbia. A July 16 Act of Congress, Public Law 540, authorized the new commission with delegates from five northwest states and British Columbia representing various Columbia River economic interests. It has no congressional appropriation and no meeting is scheduled yet.

Next Wednesday Sen. Pearson and Rep. Gordon Sandison will leave Port Angeles on a legislative committee tour of Columbia River fisheries. The trip includes a meeting with the Oregon State Fisheries Commission. Pearson says the Washington men will seek Oregon's cooperation to prevent sale in Oregon of steelhead trout caught in Washington. Unlike Oregon, Washington state has banned the sale of steelhead, reserving it like other trout for sports fishing only.

Rep. Sandison plans to return from his European trip in time to make the Columbia tour next week.

Killer Dies In Gas Chamber

SALEM, Ore. (AP) — Wayne Leroy Long, 28, died in the state's gas chamber Friday for killing a Portland carpenter to get his truck for a bank robbery get-away car in 1950.

The FBI had been watching Long in the hope he would lead to an escaped convict, known to be Long's friend in prison.

Long had just been released after a robbery-assault term. The FBI lost the trail briefly and when Long reappeared from some woods he had the truck of Walter Rucker and parked it near a bank which he held up.

The FBI captured him in a gun battle and Rucker's body was found in the woods. All that happened within 25 hours of his release from prison.

Long was the 14th to die in the gas chamber and the 80th convict executed since the state took over the job from county sheriffs in 1903.

McKellar Loses Bid For 7th Term

By The Associated Press

Eighty-three-year-old Sen. Kenneth D. McKellar of Tennessee has lost his bitter battle for an unprecedented seventh term.

Rep. Albert Gore, 44, had a lead of more than 63,000 votes over dean of the U. S. Senate as returns poured in from Thursday's red-hot Tennessee Democratic primary.

Frank Clement, former FBI agent, ousted incumbent Gordon Browning in the governor's race. Browning sought a third two-year term.

Victory in the primary is tantamount to election in strongly-democratic Tennessee.

Group Sends Out Petitions to Save Wilsons' Lives

PORTLAND (AP) — A committee seeking commutation of the death sentence of two brothers convicted of murder now has more than 3,000 petitions in circulation in Oregon and Washington.

That was the report Thursday night at a meeting of the Committee for Commutation of the Wilson Brothers Sentence.

The Rev. Allen Hoyt, committee chairman and pastor of the Hoyt Street Methodist Church, said 73 petitions containing 789 signatures had been returned to him. He said others were in the hands of Donald Benedict, Vancouver, Wash., committee secretary.

Hoyt said petitions were in circulation in all major cities of the two states, including about 300 in Seattle.

The petitions were to be turned over to Gov. Langlie of Washington with a request for commutation of the death sentences of the brothers, Utah and Turman Wilson, to life in prison.

The committee feels there is a reasonable doubt about the guilt of the Wilsons, convicted of the kidnap-slaying in March, 1950, of 18-year-old JoAnn Dewey in Vancouver, Lambert said.

Their hangings are scheduled Aug. 15 at the Washington prison at Walla Walla.

American League Suspends Umpire

ST. LOUIS (AP) — Bill McGowan, an American League umpire for 27 years, has been suspended indefinitely for an incident in which he was accused of insulting sports writers covering a game at Sportsman's Park.

The 56-year-old McGowan was suspended by Will Harridge, league president, after strong protests had been made Thursday by the Globe-Democrat and the East St. Louis (Ill.) Journal.

When McGowan ejected Pitcher Billy Hoeft from the Detroit bench in Wednesday night's contest between the Tigers and the St. Louis Browns, the writers asked McGowan for information. They were not sure which player had been chased.

McGowan's reply, the writers said, was "I'll write you a letter." Sports Editor Ellis Veech of the Journal said McGowan later made obscene gestures toward the press box.

Harridge wired Sports Editor Robert L. Burnes of the Globe-Democrat:

"Umpire McGowan was wrong when he refused to advise members of the St. Louis press box name of player he ejected from the bench."

CEILINGS ON REFUSE WOOD

WASHINGTON (AP) — Dollars and cents ceilings for refuse mill wood produced in the Columbia River district of Washington and Oregon were announced by the Office of Price Stabilization Thursday.

The agency said effective Aug. 13 the ceilings f.o.b. mill will be $4.35 per cord for fir and $5.215 for hemlock.

Included are sawmill slabs, edgings, trimmings and blocks suitable for making pulpwood chips.

The ceilings apply in five Washington counties and 12 Oregon counties, all in the Columbia River district.

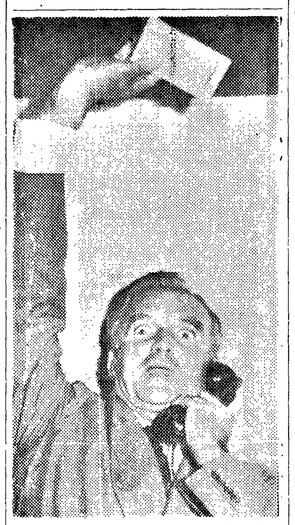

(NEA Telephoto)

ELATED — Stuart Symington excitedly waves note pad in his St. Louis headquarters as he receives late returns assuring him of the Missouri Democratic senatorial nomination. His opponent was indorsed by President Truman.

Local News Briefs

Births at Olympic Hospital

Mrs. JACK MONTGOMERY, Route 3, a son, Timothy Guy, Aug. 6, 3 p.m., weight 5-15.

Mrs. KIRBY HANSON, 201 N. Liberty a son, Dennis Kirby, Aug. 7, 4:57 a.m., weight 6-15½.

Home Economist Former Local Girl

Mrs. Dorothy Wilson, Westinghouse home economist who will be at People's Store this evening and Saturday, is the former Miss Dorothy Holland, daughter of Mr. and Mrs. James Holland, former local residents. Holland was Clallam County Extension Agent leaving here in 1938 for the same position in Lewis County.

Student-Vets Need Forms

Veterans who plan to enter school this fall under the GI Bill should have the local Veterans' Rehabilitation Council office make photo copies of their orders of separation (form DD 214) before they apply for mustering out pay or register the form with the county auditor. R. A. Fleming, contact representative, said applications for schooling must be accompanied by a photo or certified copy of form DD 214. Applications must be made approximately a month before entry into school. Fleming said veterans should be prepared to finance themselves for the first two months of school because considerable time is needed to process pay checks.

Rhee Sees No Hope For Peace in Korea During His Next Term

SEOUL, Korea (AP) — White-thached Syngman Rhee, still the shrewd political mastermind of the republic he helped found four years ago, sees no hope of peace for war-torn Korea in his coming second four-year term as president.

Peace will come, he told newsmen Friday, only when Russia is "fully convinced it cannot defeat the free nations."

He hopes, however, that the United Nations forces "will be able to defeat and drive out our Communist enemy" during his second term.

"They (Chinese Communists) have no business to be here and the sooner they realize it, the better it will be for all of us."

Rhee, 77, said he never had any hope of success for the Korean armistice talks, "and I have none now."

He decorated Gen. James A. Van Fleet, U. S. Eighth Army commander, for "outstanding performance" in the interest of freedom.

Rhee swept to an overwhelming victory over three opponents Tuesday in South Korea's first direct presidential election. He was elected by the National Assembly to his first term.

He told newsmen he didn't seek re-election but "I have to surrender my personal desires and obey the mandate of the people.

"It has not been an easy task the last four years, I do not believe it will be an easier task in the coming four years."

Unofficial returns gave Rhee 5,253,457 votes to 1,802,599 for his opponents.

Malik Postpones Vacation in Russia

UNITED NATIONS, N.Y. (AP) — Russia's Jacob A. Malik has for the second time postponed his scheduled vacation in the Soviet union.

This led delegates to speculate again Friday whether something big was brewing—possibly in the Korean truce talks.

The Holland-American line confirmed that Russia's delegate to the U.N. had cancelled passage booked on the liner New Amsterdam for Aug. 12. Earlier he had cancelled a booking for July 22.

Other delegates have been watching the Korean developments closely, but so far have seen nothing to indicate any imminent break

With the 1952 General Assembly scheduled to open Oct. 14, Malik may now find the time is too short to go to Russia this summer. Because of a heart ailment, he does not like to fly.

U. N. officials said they knew of no fourthcoming meet ings that would require Malik's presence before the assembly meets.

Britain's Sir Gladwyn Jebb left earlier this week for a vacation in England.

At a recent social function, Lady Jebb was reorted to have discussed vacation plans with Malik.

An informant said she jokingly told Malik:

"I hope you will do nothing to spoil our holiday."

"Go ahead and enjoy it," Malik was understood to have replied. "I can assure you that nothing will happen."

Army Seeks More Dentists, Doctors

WASHINGTON (AP) — The Army and the Air Force Friday asked for the drafting of 371 physicians and 200 dentists in October.

A Defense Department announcement said the call includes 196 doctors and 110 dentists for the Army and 175 doctors and 90 dentists for the Air Force.

Counting the October call 1,893 doctors and 850 dentists have been inducted or ordered to acitve duty since last July.

CARRIER HITS STATESIDE

SAN DIEGO, Calif. (AP) — The U.S. aircraft carrier Philippine Sea arrived here Friday fresh from attacks by her planes on Communist power plants in Korea.

The 27,000-ton Philippine Sea is a sister ship of the Boxer, on which nine were killed and 32 injured in a below-decks fire off Korea Wednesday.

Aboard the Philippine Sea, returning from its second tour of Korea war service, were Navy Fighter Squadrons 112, 113, 114 and Attack Squadron 115.

10 Crewmen Die In Plane Crash

TOKYO (AP) — U.S. Navy headquarters said 10 crewmen were killed in the crash of a Navy patrol bomber on the southern Japanese island of Shikoku Friday.

A helicopter was flown to the site, on the coast three miles south of Nagahama, to remove the bodies.

Names of the dead were withheld.

The bomber was on a flight from Iwakuki air base near Hiroshima.

Omdahl Tightens Bans on Swine

OLYMPIA (AP) — Moving to halt the spread of the hog disease fiscular exanthema in Washington State, Agriculture Director Sverre Omdahl Thursday:

1. Prohibited imports of all fresh pork and live swine for a 15-day period beginning Aug. 13.

2. Prohibited showing of swine at livestock shows and fairs throughout the state.

Omdahl said approximately 6,500 hogs in the state are infected by the disease which is similar to foot and mouth disease.

Washington is one of 15 states included in a hog-slaughter program proposed by the federal government Thursday in an effort to wipe out the disease.

Under the program, the states and the government would split the cost of hogs destroyed in the program on a 50-50 basis.

BOATS ARRIVE

MANILA (AP) — The second shipment of six U.S. Coast Guard-type patrol boats arrived Friday to augment the Philippine Navy in its battle against pirates, smugglers and alien fishermen.

EVERY ONE IS GETTING READY FOR HAPPY SCHOOL DAYS

New styles, new fabrics for back-to-school wear. Sizes 10 to 20 and 9 to 15.

Sweaters
100% wool or nylon slipover styles in new fall shades and styles.
from 4.98
Cardigans, from 4.98

Skirts
Flared, straight or pleated styles in wool, rayon or nylon-orlon fabrics.
From 5.98

Dresses
Plaids, plains, one and two-piece styles suited to many occasions.
From 10.98

Coats
Sumptuous textured fabrics with detailing to please and flatter. Long and short styles.
From 19.95

New Chubbette Styles for Back to School!
MAKE YOUR LAYAWAYS NOW!
Willi-Lou's
Teen-Town
106 North Laurel Phone 6320

First and Oak Streets
peoples
Telephone 4431

COME!!
Help Yourself To The
BIGGEST BARGAINS
In Port Angeles History
6 P.M. to 9 P.M.
TONIGHT
Come — Take advantage of these Fabulous Bargains you will find throughout our entire store.

When Day Is done . . .
and the eternal sleep descends, remember that flowers will add comfort to the bereaved.
NEVER OMIT FLOWERS
Foster's FLORISTS
● Phone 3311 — Two lines to Serve You
● Bonded Member Florists Telegraph Delivery Association

OUT SEQUIM WAY
20 Minutes from Port Angeles. 5 nice acres all fenced. Timber all cleared. Good little stable. Concrete slab for new house, Irrigation ditch runs through land. Full priced for quick sale
$2,250
DIAL 8523
Sound Realty Co.
J. W. ALSTOTT, REALTOR
Phone 7775
JOHN McCUIN—Phone 8159
GENE DANSEREAU
Phone 6740
ALYCE WOODBURY
Phone 4822
114 North Laurel Office Phone 8523

HELP WANTED!
• Salesmen
• Sales Clerk
• Receiving Clerk
Chance For Advancement
Excellent Salary, Plus Commission
SEE ASSISTANT MANAGER
Montgomery Ward
115 West First Phone 4411